FORECAST — Fresh northeast to southeast winds, mostly cloudy and mild with showers tonight and part of Saturday.

Victoria Daily Times

TIDES

Mar.	Time h.m.	Ht. ft.	Time h.m.	Ht. ft.	Time h.m.	Ht. ft.	Time h.m.	Ht. ft.
17 ..	2.50	7.6	7.50	6.5	11.41	7.2	19.14	3.5
18 ..	2.50	7.5	8.09	6.0	12.35	7.2	19.40	3.6
19 ..	2.44	7.5	8.34	5.5	13.25	7.2	20.21	4.0

Sun sets, 6.20; rises Saturday, 6.22.

VOL. 94 NO. 64 — VICTORIA, B.C., FRIDAY, MARCH 17, 1939—18 PAGES — PRICE FIVE CENTS

Hitler in Vienna After Visit to Invaded Lands

Cheered By Crowds On Return From Czech 'Protectorate'

Acclaim at Brunn

VIENNA (AP) — Chancellor Hitler arrived at Vienna at 5 p.m. (8 a.m., P.S.T.) today after a two-day journey through his new protectorate of Bohemia and Moravia. A special train brought him from Brunn, Moravia.

He was cheered by thousands as he entered the Hotel Imperial 15 minutes later. He went immediately to his room on the first floor while the crowd shouted "Victory"—and "We want to see our Fuehrer!"

Then he appeared on a balcony and gave the Nazi salute.

In his short visit at Brunn after his arrival from Prague, the Fuehrer received the acclaim of the German element of Brunn's population and reviewed a parade of the second tank division which had preceded him into Germany's new domain.

German bombing squadrons roared overhead.

The city was decorated with swastika banners and garlands hung from the facades of buildings.

Municipal officials then greeted him at the city hall.

PRECIOUS DOCUMENT GIFT

The mayor handed him, as the city's gift, the 600-year-old compendium of fundamentals of German legislation, known as "Uchoeffengericht."

This precious work was compiled in Brunn in 1303 and has been a possession of the city ever since.

Hitler thanked the mayor, but returned the work, saying it should stay in the city.

Walls of people, right arms up in salute, lined the streets from the city hall to the Brunn station.

Hitler acknowledged their acclaim by standing in his slowly moving car and bowing and saluting to right and left.

LEADERS ARRESTED

Behind him Hitler left secret police engaged in a clean-up of "undesirable elements," arresting Czech leaders, social welfare groups and others in the proud old city which, until Tuesday, was the capital of the Czechoslovak republic.

Dr. Emil Hacha, president of the republic, last night with "complete trust" in Hitler, took the responsibility for placing "the destiny of the Czech nation and Czech state in the hands of the Fuehrer of the German nation."

The Fuehrer's movements from town to town were shielded in secrecy and by a corps of blackshirt elite guards. Armored cars convoyed him when he used his big touring car.

U.S. Wheat Acreage

WASHINGTON (AP) — The federal crop reporting board forecast today a 1939 wheat acreage of 65,678,000 in the United States, compared with a 55,000,000-acre planting goal set up by the Agricultural Adjustment administration under the crop control law.

THE WEATHER

VICTORIA, 5 a.m. today—Pressure continues high over British Columbia, but it is falling west of Queen Charlotte Islands. The weather has been unsettled throughout this province with showers on the coast and light snowfalls over the interior. Sub-zero temperature prevails over the prairie provinces.

Victoria—Barometer, 30.40; temperature, max. 46, min. 44; wind, 8 miles N.; precip. .08; cloudy.

Vancouver—Barometer, 30.42; temperature, max. 46, min. 42; calm; precip. .01; cloudy.

Prince Rupert—Barometer, 30.16; temperature, max. 46, min. 36; wind, 24 miles E.; precip. .66; raining.

San Francisco—Barometer, 30.00; temperature, max. 78, min. 52; wind, 4 miles S.; clear.

	Max.	Min.
Victoria	48	44
Nanaimo	46	42
Vancouver	46	42
New Westminster	48	43
Prince Rupert	46	36
Dawson	6	—14
Seattle	52	46
Portland	62	48
San Francisco	78	52
Kamloops	44	34
Prince George	32	22
Kelowna	43	
Penticton	46	36
Vernon	40	33
Nelson	43	
Grand Forks	40	
Kaslo	42	28
Calgary	26	14
Edmonton	18	—20
Prince Albert	13	—10
Moose Jaw	10	—10
Qu'Appelle	6	— 8
Winnipeg	4	—12
Toronto	24	16
Ottawa	22	14
St. John	42	28
Halifax	36	24

Chamberlain Condemns Hitler For Czech Seizure

Says German Leader Did Not Live Up to Promises of Munich; Pledges Britain to Resist Any Attempt to Dominate World by Force

BIRMINGHAM, Eng. (AP) — Prime Minister Chamberlain bitterly condemned Germany tonight for absorption of Czechoslovak territory and pledged Great Britain to resist any attempt to dominate the world by force.

He asked "What reliance can we place upon any assurances" from Germany.

The events of this week in central Europe, he declared, raised the question whether German's action in Czechoslovakia "was a step in the direction of an attempt to dominate the world by force."

He charged Hitler with taking "the law in his own hands" and the shattering of the British European appeasement policy.

"In our own country," he declared, "we must review our own position . . . nothing must be excluded from that review which bears upon the national safety."

Speaking before the Birmingham Conservative Association in his home town on the eve of his 70th birthday, the Prime Minister asserted that "the tremendous events which have taken place in Europe this week have thrown everything else into the background."

"One thing is certain," he said. "Public opinion in the world has received the sharpest shock that has ever been administered by the German regime.

"As to what may be the ultimate results of this profound disturbance of men's minds cannot be foretold, but I am sure its effect on the future will be far-reaching."

When he rose to speak Mr. Chamberlain was greeted by the audience with a round of "He's a Jolly Good Fellow."

He said he had hoped to pass his 70th birthday quietly.

MUNICH DISCUSSION

Mr. Chamberlain defended his course at Munich last September when Czechoslovakia was first dismembered.

He said he had gone there because it "seemed to offer the only chance of averting a European war."

"When it was announced I was going there was not a voice raised in criticism," he declared.

"I have never denied that the terms I was able to secure at Munich were not the terms I would have desired . . . but I was dealing with a problem that had existed ever since the Treaty of Versailles — a situation that ought to have been settled long ago.

"After all, the first objective of my visit was achieved. The peace of Europe was saved.

"If it had not been for those

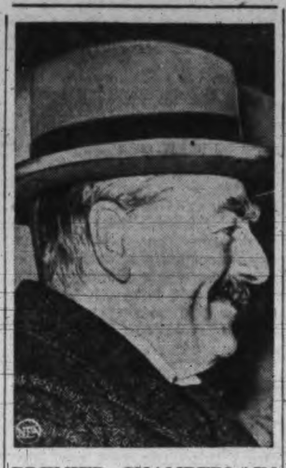

PREMIER CHAMBERLAIN

visits hundreds of thousands of families would now be in mourning for the flower of Europe's manhood.

"Really I have no need to defend my visits to Germany last autumn. What was the alternative? Nothing that we could have done or that France or Russia could have done would have saved Czechoslovakia from invasion.

"I had another purpose in going to Munich—to further the policy which I had been pursuing ever since I had been in my present position—a policy which is sometimes called European appeasement, although I do not think myself that this is a very happy term.

"If that policy were to succeed it was essential that no power should seek to attain a general domination in Europe.

"I felt that although there might be a clash of interests between different states with an exercise of others it should be possible to dissolve all differences by discussion and without armed conflict."

Mr. Chamberlain said Chancellor Hitler at Munich had indicated he would co-operate with such a policy.

"LAST AMBITION"

Mr. Chamberlain recalled that Hitler told him this was his last territorial ambition in Europe, and he had no desire to incorporate other than Germany into Germany.

He quoted Hitler's speeches to this effect.

Mr. Chamberlain recalled Hitler in a speech in Berlin had said:

"It is the last territorial claim I have to make in Europe. . . . When this problem is solved in Europe I shall not be interested in the Czech state and I shall guarantee it. I shall not want any Czechs.

"If there were disorders were they not fomented from without? Can anyone outside Germany take seriously that there could have been any danger to that great country?"

"The question inevitably arises in our minds if it is so easy to discover good reason for ignoring the assurances so solemnly and repeatedly given.

"What reliance can be placed upon any other assurances that come from the same quarter?"

Mr. Chamberlain was given deafening cheers.

"Is this the last attack on a small state or is it to be followed by others?

"Is this in fact a step in the direction of an attempt to dominate the world by force?

RE-EXAMINATION

"In our own country we must review our own position . . . Nothing must be excluded from that review which bears upon the national safety. Every aspect of our national life must be looked at from that angle.

"I know every individual will wish to review his own position too and to consider again if they have done all they could to offer their services to the state.

"There is nothing I would not sacrifice for peace, but there is one thing that I will expect and that is the liberties that we have enjoyed for hundreds of years and which we will never surrender."

Cheering interrupted him after this remark.

"In view of these repeated assurances, given voluntarily to me, I consider myself justified in founding the hope upon them that once this Czechoslovakian problem was settled, as it seemed at Munich, it would be possible to carry further that policy of appeasement which I have described."

PEACE NOTE RECALLED

Mr. Chamberlain also referred to the note he and Hitler signed that their peoples wanted peace. The Prime Minister said, however, he was unwilling to relax precautions and Great Britain's defence program was consequently accelerated.

"I am convinced that after Munich the great majority of the British people shared my hope and ardently desire that that policy should be carried further," he continued.

"But today I share their disappointment and their indignation that these hopes have been so wantonly shattered.

"How can these events of this week be reconciled with the assurances I have quoted to you? Surely I was entitled to consultation. Instead of that he has taken the law into his own hands. Before even the Czech President was received and confronted with the demands which he had no power to resist, the German troops were on the move, and in a few hours they were in the Czech capital.

"According to a proclamation read out in Prague yesterday non-German inhabitants, which include the Czechs, are placed under a German protector in a German protectorate. They are to be subjected to the political and economic needs of the Reich.

ASKS ABOUT PLEDGES

"What has become of those disclaimers of further territorial ambitions? What has become of those statements of selfdetermination?

"We are told that these events have been occasioned by disturbances in Czechoslovakia.

"That I of all men should make such a statement today—that is the measure and extent to which these events have shattered the confidence that was just beginning to show its head and that must have made this year memorable for the return of all Europe to sanity and stability."

Recalling an earlier statement of his own that any demand to dominate the world by force was one that the democracies must resist, Mr. Chamberlain said he could not believe any nation could desire to do this.

"While I am not prepared to engage this country by new unspecified commitments . . . yet no greater mistake could be made than to suppose that because it believes war to be a cruel and senseless thing that this nation has so far lost its fibre that it will not take part to the utmost in resisting such a challenge if it ever were made."

In resisting an attempt to dominate the world Mr. Chamberlain said he was confident he would have not only the support of the whole British Empire "but of all other nations who value peace indeed, but who value freedom even more."

Tweedsmuir Program Set

Several Days Will Be Left Free So Their Excellencies May Rest Here

The Governor-General and Lady Tweedsmuir have accepted invitations for a number of public functions during the two-weeks' stay in Victoria, according to their itinerary released this morning from Government House.

Their Excellencies will arrive on Tuesday afternoon's boat from Vancouver and proceed direct to Government House, where they will be the guests of His Honor the Lieutenant-Governor and Mrs. E. W. Hamber during their stay in the city. No public engagements are arranged for Wednesday, but on Thursday afternoon at 3 they will visit the Royal Jubilee Hospital for a tour of inspection, to be followed by tea at the Nurses' Home as the guests of the board of directors and staff.

On Friday afternoon, Lady Tweedsmuir will be the guest of the Women's Canadian Club at a reception and tea at the Empress ballroom, beginning at 3.30. There will be a musical program by Mrs. T. H. Johns, dramatic soprano; Mrs. W. H. Wilson, soprano, and Miss Maquinna Daniels, pianist.

Saturday will be free of public engagements, and plans for the attendance of Their Excellencies at divine service on Sunday will be made after their arrival.

AT CRAIGFLOWER SCHOOL

Monday, March 27, will be left free, and on Tuesday afternoon at 4 Her Excellency will attend a display of handicrafts and tea to be given under the joint auspices of the South Vancouver Island District W.I. board and the Craigflower and Royal Oak Women's Institutes at the old Craigflower schoolhouse.

A visit to the Fairbridge Farm School will be made on Wednesday afternoon by the Governor-General and Lady Tweedsmuir. On Thursday afternoon at 4.30 Her Excellency will be the guest of the board of the Victorian Order of Nurses at the home of the president, Mrs. E. FitzGibbon, St. Charles Street, for tea, and on Friday afternoon the Municipal Chapter I.O.D.E. will entertain at a reception in her honor at the Empress Hotel.

TO HONOR BRAVE SCOUTS

At an interesting ceremony in Beacon Hill Park on Saturday afternoon, April 1, at 3, Lord Tweedsmuir will present medals of merit and Royal Humane Society parchments to the three Boy Scouts who figured in the heroic rescue at Knapp Island last year.

At the same hour Her Excellency will attend a march past and display by Girl Guides to be given at the Victoria High School gymnasium.

Plans for Sunday and Monday are indefinite, and Their Excellencies will leave again for Vancouver on the afternoon boat of Tuesday, April 4.

During their stay here the distinguished visitors will attend a gathering of the Burns Club and have also accepted an invitation to the Vancouver Island Rock Garden Society's exhibit at the Crystal Garden, but the date and time of both these engagements will be arranged following their arrival here next week.

Daladier Asks Decree Powers Until Nov. 30

Parliament Requested To Vote Dictatorial Plan to Build Defences

Hitler's Gains Eyed

PARIS (AP)—Premier Daladier introduced a bill in the Chamber of Deputies tonight demanding unprecedented decree powers, pleading that "it is vital for the nation to act with the same rapidity as dictators."

The Premier flatly refused to disclose what he proposed to do with the powers, which would give him virtual dictatorial authority for more than eight months.

PREMIER DALADIER

"The measures which I propose to take are military measures," M. Daladier told an open meeting of the Chamber. "Perhaps I shall state some of my intentions before the Chamber committee, but certainly not here."

"Overthrow me if you can!" Daladier challenged opposition members of the Chamber in answer to attacks on his government.

NO SURRENDER

"We will cede nothing at all to force or ruse," he declared. "We will not cede a single acre of our land."

The entire chamber, except Communist and Socialist members, rose to applaud the premier, but he waved them down and continued:

"It is because we are pacific that henceforth we are determined to subordinate everything to the service of our fatherland which has made us free men."

The bill as drafted by the cabinet and sent to the Chamber, in an effort to bolster the nation's defences in view of the collapse of Czechoslovakia would operate till November 30.

The Chamber began debate on the situation arising from Germany's annexation of Czechoslovakia, once part of France's collective security structure.

A vote of confidence conferring the full powers asked by the Daladier government was expected to conclude the debate.

Communist Deputy Gabriel Peri started the foreign policy debate with an attack on the government for yielding to Germany's expansion in central Europe.

Outside the Chamber deputies said the rapid eastward push by Germany had convinced the Premier the only way to offset German domination of Europe was to make France ready to fight at a moment's notice.

'Stop Hitler' Conference Proposed By French

European Crisis Bulletins

Italy Warns of 'The Day'

ROME—Count Ciano's Il Telegrafo newspaper today says:

"Italy takes pleasure in Hitler's Germany. That is why we are frankly pleased with the events at Prague. Now Italy must wait. But when the day comes we will knock strongly at the door and present our demands to the foreigners.

"They will be obliged to open that door and take heed."

Nazi Moves 'Please' Italy

ROME—The newspaper Il Telegrafo, owned by the family of Foreign Minister Count Ciano, today said that "Italy and Germany have agreed to help each other with full understanding of the objectives and necessities involved."

The move in Central Europe was comparatively easy for Germany, the newspaper said, but Italy is confronted with the problem of "operating in a field which has been controlled by two great world powers, Britain and France, and has had to present demands which directly interest these two powers."

The Giornale d'Italia editor, Virginio Gayda, said that Italy would realize her aspirations in the Mediterranean "in one way or another."

Australia Uneasy

CANBERRA, Australia (CP-Havas)—Uneasiness at events in Europe was expressed today by Prime Minister Joseph Lyons in a statement to the press.

"I look to the future with deep misgiving," he said. "Hopes felt recently on the way to the opening of renewed efforts to regulate the relations of the powers by conciliation have received another setback.

"Peace-loving nations need to exercise the greatest vigilance to make plain their determination that attempts of one nation to achieve wide domination by force or threats will be resisted.

"What has happened is not irreparable. The desire of the mass of people in every country is for peace. It is on this foundation that the endeavors of all working to avoid war should continue."

Duce Demands Appeasement

ROME—Secretary of the Fascist Party today announced Premier Mussolini would address an open meeting of Fascist War Veterans, German Nazis and Spanish Falangists in Mussolini Forum, March 26, celebrating 20th anniversary of founding of Fascist Combat Corps, at which time he will discuss Italy's "natural aspirations" against France and Britain in the Mediterranean.

U.S. Scores Nazi Aggression

WASHINGTON (AP) — The United States government expressed today its condemnation of Germany's "wanton lawlessness and arbitrary force" in occupying Czechoslovakia.

With the approval of President Roosevelt, Acting Secretary of State Sumner Welles issued a formal statement in which he spoke of Germany's absorption of most of Czechoslovakia as a "temporary extinguishment of the liberties of a free and independent people with whom, from the day when the republic of Czechoslovakia attained its independence, the people of the United States had maintained specially close and friendly relations."

Mr. Welles declared: "It is manifest that acts of wanton lawlessness and of arbitrary force are threatening world peace and the very structure of modern civilization."

The Acting Secretary of State made his statement after conferring with the President, and he said his statement had received Mr. Roosevelt's approval.

Newborn Baby Was Strangled

Gauze Tied Around Neck Caused Death of Infant, Doctor Says

Strangulation, caused by a piece of gauze tied tightly around his neck, and neglect of general post-birth care, were the cause of death of the unidentified male infant found last Sunday on the Dallas Road waterfront, medical evidence showed at the inquest at Curry's Funeral Home this morning. The jury returned an open verdict that the infant was murdered by a person or persons unknown.

Testimony of Dr. D. B. Roxburgh, who conducted a post mortem examination; Detective Henry Jarvis of the city police, and a lady who found the body, indicated it had been thrown to the rocks from the top of a 60-foot cliff. The shoulder blades were torn from the body and a large wound inflicted on the back by striking the rocks.

Dr. Roxburgh believed the infant was immature but had been born alive. Examination of all organs showed them to be perfectly healthy and the lungs were partially expanded, he said. A gauze cord was found around the neck tied tightly and knotted at the back, probably to stifle crying, the doctor said.

A woman who was strolling along the beach with her 7-year-old nephew said her attention had been drawn to the body by the boy. She made only a brief examination of the body, which was in brown wrapping paper. Her nephew was upset by the discovery and she had told him it was only a doll, after which they proceeded home and notified the police.

A quantity of sterile pads and gauze were found near the body.

In charging the jury Dr. E. C. Hart, coroner, said it would be a case of manslaughter only if the child had died from neglect after birth but this could hardly be such a case when gauze was found tied around the neck.

Members of the jury were: Frank Moore, foreman; William Passmore, Jack King, Fred Wilkinson, Alex. Hutchinson and Richard Phillips.

Police were continuing their investigation of the crime in the meantime. The case presents many difficulties but police said they were not without some leads which were being thoroughly checked.

St. Patrick's Day Brings Mercury Back

WASHINGTON — St. Patrick's Day, March 17, should give the northern hemisphere its first glimpse of the planet Mercury for 1939. According to astronomical predictions northern observers should first sight the planet about today.

Mercury will be seen as an evening star and will have a position in the sky close to Saturn.

Previously Mercury has been a morning star but the planet's southerly declination has been such that it was not easily visible to observers north of the equator.

Suicides in Bohemia

PRAGUE (CP) — Non-Jews began taking over administration of Jewish-owned stores in the former Czech republic today amid increasing reports of arrests and suicides among anti-Nazis and Jews.

The secret police were making a systematic clean-up of "undesirable elements." Although no official figures were available, one estimate was that about 600 had been jailed.

Lebrun's Visit to London Next Week Gives Opportunity

London Recalls Envoy

LONDON (AP)—Great Britain today instructed her ambassador to Germany, Sir Nevile Henderson, to return to London to report on the Reich's absorption of Bohemia-Moravia and Slovakia.

Persons close to the government described the recall, which had been under consideration since yesterday, as a gesture of disapproval of the methods of Adolf Hitler's government in its eastward advance in central Europe.

Although no similar step by France was considered imminent, sources close to the Foreign Ministry said Robert Couldonre, French ambassador at Berlin, might return to Paris later to give "necessary explanations concerning recent events."

Mr. Coulondre's trip was not expected until after the state visit of French President Lebrun and Foreign Minister Georges Bonnet to London next week. French quarters in Paris expected the London visit would develop into a "stop Hitler" conference.

The calling home of Sir Nevile Henderson was compared by observers with President Roosevelt's action last November 14 in summoning Ambassador Hugh Wilson back to the United States to report on the German drive against Jews. Ambassador Wilson is still in the United States.

CANFER OFTEN

It was stated the British and French governments were in close contact on policy.

The announcement that Sir Nevile had been summoned home said only that he was coming "to report." But Sir John Simon, Chancellor of the Exchequer, had earlier indicated in the House of Commons the ambassador might be kept out of Germany indefinitely.

James Ede, Labor, announced he would ask Mr. Chamberlain in Commons Monday if it were true the Prime Minister was in possession of March 3 of reports from Prague "that it was the confirmed belief of the people of Prague that Germany would march in Prague March 15."

Hitler troops actually marched into Prague on that date.

The chancellor was questioned at the opening of the House by Labor front-benchers on the latest developments arising out of Germany's annexation of Bohemia, Moravia and Slovakia, states of the former Czechoslovak republic.

He said Dr. Hebert von Dirksen, German ambassador, had given Foreign Secretary Viscount Halifax official information on the subject and "we are in communication with the French government on this subject."

"I can't for the moment, give more details," Sir John added.

QUESTION OF PROTEST

Philip Noel Baker, Labor, asked if a protest would be made to the German government against "this act of aggression."

"That is one of the matters on which we are in communication with the French government," Sir John replied.

Mr. Baker told the government it would have universal support in the House and country if it would present to Berlin authorities "that such acts of aggression render impossible normal relations of friendship and good faith between Germany and rest of the civilized world."

Asked if any consultations had been made with Russia, the Chancellor said he did not know.

U.S. TO REVISE NEUTRALITY ACT

WASHINGTON (AP) — President Roosevelt said today that European developments demonstrated the need of a revision of the United States Neutrality Act at this session of Congress.

The President's assertion was made at a press conference in response to a question.

He told another inquirer there was need for revision during this session, but he believed it would be worked out in conferences instead of his recommendations for changes being put in the form of a message to Congress.

KENT'S

FREE

Picture of the Royal Family

Suitable for Framing, With Every Victor Record Purchase

KENT'S LTD.

641 Yates St. Phone E 6013

Death Was Accidental

PORT ALBERNI—Accidental death was the verdict of a coroner's jury here last night after inquiring in the accident at Bloedel's sawmill on Wednesday afternoon which resulted in the death of Robert William Hall, 31-year-old carrier driver. A large pile of lumber toppled over and buried Hall beneath tons of boards and his injuries were so severe that he died an hour later at the hospital here. He is survived by his parents at Newton, B.C.; by one sister and three brothers. The body was shipped this morning for interment at Surrey Centre.

Vancouver Hold-up

VANCOUVER (CP)—A trio of masked bandits, two of them carrying revolvers, held up David Hood, automobile service station attendant, early today and escaped with $8 after warning: "If you recognize us you'll die."

They ordered Hood to the washroom of the service station, but brought him back to open the cash register, which has a secret lock. Hood was again ordered into the washroom as the bandits escaped in a car parked at the garage.

A German factory is getting oil and alcohol from horse chestnuts.

M.P.'s Hear No Testimony at Bren Factory

50 Committee Men Go to See Machinery In Inglis Plant

OTTAWA (CP)—The Commons public accounts committee will not take evidence in Toronto tomorrow. The plant of the John Inglis Company, contractors for 7,000 Bren guns for the National Defence Department, will be inspected and the 50 committee members will have the various type of machinery and its functions explained.

After that the parlimentarians will be guests of the city council at a dinner and later will attend a Nationtl Hockey League match at the Maple Leaf Gardens.

This program was planned at a sitting of the committee this forenoon, but it was not without considerable interchange that the decision was reach not to take evidence. Angus MacInnis, C.C.F., Vancouver East, protested that the original motion by Peter Bercovitch, Liberal, Cartier-Montreal, specifically set forth the taking of evidence as one of the committee's purposes in visiting Toronto.

In the House of Commons yesterday G. G. McGeer, Liberal, Vancouver - Burrard, had announced no evidence would be taken. Mr. MacInnis said he had no intention of yielding to the forceful tactics of Mr. McGeer and was not going to be overridden by them. This was a matter that should be decided by the whole committee.

Chairman W. A. Fraser, Liberal, Northumberland, Ont., declared the decision had been made by the steering committee, in which all parties were represented.

The steering committee had met yesterday and had surveyed the program harmoniously, said George W. McPhee, Liberal, Yorkton, Sask., and he resented any suggestion of attempts to override the main committee.

Lieut. M. P. Jolley, ordnance branch of the National Defence Department, and J. H. Dawson, accountant of the finance department, will accompany the committee to Toronto.

The committee decided to buy, for $300, an additional complete copy of the Bren gun inquiry proceedings before Justice H. H. Davis, from Z. L. Featherstone, the reporter who made the transcript of the evidence at the commission's sittings.

Next Tuesday C. Fraser Elliot, commissioner of income tax, and Col. R. J. Orde, judge advocate-general, will be summoned to present the committee with an analysis of the Bren gun contract.

See report of yesterday's Commons debate on the Toronto visit on Page 15.

RADIO VALUABLE IN TIME OF CRISIS

OTTAWA (CP)—Facilities of Canadian Broadcasting Coporation are of inestimable value to the British Empire in time of crisis, swiftly apprising Canadian people of the trend of events and allowing them to hear Empire leaders, Arthur G. Slaght, Liberal, Parry Sound, Ontario, told the Commons radio committee today.

The public should be told of the national value of radio in event of war, he said. Information could be flashed from coast to coast in a matter of a few seconds. The public should be reminded their contributions to CBC were a contribution to a most valuable national utility.

J. S. Woodsworth, C.C.F. leader, objected to introducing war into activities of the CBC. "We must keep militarization out of the picture," he said. Radio was a power for the good in international relations and should transcend national boundaries.

May Seize Czech Credits

WASHINGTON (AP) — The United States government will make ever effort, it was learned today, to indicate its displeasure of Chancellor Hitler's action in extending a protectorate over Czechoslovakia.

The United States will also act with regard to the war debt of $165,000,000 owed by Czechslovakia; $22,000,000 in Czech dollar bonds. Officials would not say definitely that the administration was contemplating action with regard to impounding Czech credits in this country and applying them to part payment of Czechoslovakia's debts.

Swiss Build Strategic Road

BERNE, Switzerland (AP)—The Swiss federal council, meeting to discuss Germany's absorption of Czechoslovakia, today decided to build a strategic highway through Grisons, canton bordering Italy and German Austria, despite some cantonal opposition.

The council took cognizance of "certain signs of inquietude" among the Swiss people, a majority of them German-speaking, and decided President Philippe Etter should make a radio speech to the nation tomorrow to counteract it.

Lady Astor Centre Of Commons Hubbub

LONDON (AP)—Lady Astor provoked an uproar in the House of Commons yesterday when she attacked Germany after Prime Minister Chamberlain had refused to say whether the British government would protest against the German army's entrance into Czechoslovakia.

"Will the Prime Minister lose no time in letting the German government know with what horror the whole of this country regards its breach of the Munich pledge?" she demanded from her seat in the Conservative back benches.

Angry Labor members jumped up waving order papers and hurling "Too late," "The Cliveden set" and "Give another lunch" at the woman member. The hubbub continued so long she finally gave up and sat down.

(The reference to the lunch was a dig at a lunch which Lady Astor gave to Mr. Chamberlain last May to meet Canadian and United States correspondents, at which the Prime Minister discussed the foreign outlook. Cliveden is the name of the Astor country seat.)

U.B.C. HONORS LORD TWEEDSMUIR

Receiving Degree, He Urges Broader Scientific Research

VANCOUVER (CP)—"Scientific research cannot be left only to the universities or to the private enterprise of great business corporations, but "must be an activity of the state itself, a recognized function of government," Lord Tweedsmuir said today at a convocation of the University of British Columbia, where an honorary doctorate of laws was conferred on him.

The economic health of a country is largely dependent on how it makes use of the possibilities of science, the Governor-General declared. "There is no country in the world yet, I think, which is fully awake to this matter. At any rate there is none in which the financial outlay by the government is adequate to the importance of the subject.

"The research items in our budgets are ludicrously small, when we think that the return is often many thousands per cent."

"To you younger people who have not decided on a profession but whose minds are active and enterprising I want to suggest here may be found a satisfying life work.

"First of all it is based on the highest purpose—the pursuit of truth, the unfetered exercise of human reason. In the second place, it is a work of profound public importance; the men and women who undertake it are in the fullest sense servants of the state. And in the third place it offers a life which can never be dull, for it is a life of perpetual adventure."

Lord Tweedsmuir said he thought the necessity for the state participating in scientific research was pretty well recognized by the chief nations of the world.

The national research council of Canada received praise from his excellency.

B.C. Drama Pamphlets Arouse Wide Interest

Dr. Weir's policy of including Community Drama in Adult Education had aroused interest in the United States, and the department here is receiving inquiries about the rural drama groups, their work and organization.

The department has recently brought out some pamphlets dealing with the Community Drama in this province which have met with favor in several United States as well as Canadian quarters. Last week, "Stage Practice," a New York publication, called attention to them with favorable comments.

The pamphlets are supplied free to drama groups in British Columbia and at 5 cents per copy to those in the U.S. With each, the department sends a list of the drama groups in this province, a program of the provincial festival, and other information which helps to arouse interest in British Columbia.

Seven applications were received in today's mail, from Georgia, Pennsylvania, Connecticut, New Jersey, Ohio and Virginia.

Quebec Relief Works

QUEBEC (CP)—A bill for capitalization of all Quebec's relief works expenditures since election of the Union Nationale government in 1936 and of future relief spending awaited today study by the provincial Legislative Council.

The measure was approved on division after criticism by opposition members in the Legislative Assembly yesterday and will come before the upper house probably next week.

Hard of Hearing Canadian Praises Aurine Ear Balsam

A simple home treatment which is bringing new hope and happiness to sufferers everywhere. H. E. Blakslee of New Brunswick, writes: "Have used one bottle of "AURINE EAR BALSAM" and it has been a wonderful help to me, for some months I have not been able to hear plainly, family talk at the table was a jumble to me, and had to have repeats so often that I feared I would never hear plainly again, have not heard the clock strike for months, the radio was a thing of the past. Now after using one bottle of AURINE EAR BALSAM I can converse with the family as in the good old days, hear the clocks striking and listen in on the programs presented over the air and beginning to enjoy life as in the past. Would highly recommend AURINE EAR BALSAM to anyone who is hard of hearing for I know it will do them good." Before you invest in expensive hearing devices try one bottle of AURINE EAR BALSAM. See if it doesn't help you too. If you are hard of hearing, have ringing and buzzing in the ear—Get AURINE EAR BALSAM today. Relief is quick. Costs only a few cents a day. Money back if it does not help you. For sale by MacFarlane Drug Co., cor. Douglas and Johnson Sts. Phone G 1151. (Advt.)

FIST FIGHT IN FRENCH CHAMBER

Communists and Nationalists Clash Over Spanish Refugee Question

PARIS (AP) — While Premier Daladier and his ministers were meeting at the Elysee Palace today, reviewing the implications of German expansion at the cost of a free Czechoslovakia, tension on another phase of French foreign policy broke into a free-for-all fight between Communist and Nationalist members of the Chamber of Deputies.

Chamber ushers quickly halted the fist-fighting in the parliamentary corridors. A few members were bruised.

The Chamber had taken up the Spanish refugee question when a radical Socialist criticized the Communist deputy, Andre Marty, organizer of tthe International Brigade. Communists shouted protests, the sitting was suspended and the fight started as about 60 Communists and 15 Nationalists filed out of the Chamber.

Bulgars Demonstrate Over Czech Seizure

SOFIA, Bulgaria (AP)—Several thousand Sofia university students were chased by mounted police from the street in front of the former Czechoslovak legation here today after they had demonstrated noisily against the dismemberment of Czechoslovakia.

The demonstration occurred just as German diplomatical officials arrived at the legation to take over Czech affairs.

WILLIAMS LAKE, B.C. (CP)—Norman Lee, 76, one of the Cariboo's oldest pioneers who settled in the British Columbia interior 50 years ago, died at his ranch at nearby Hanceville Wednesday.

In 1898 Lee drove cattle over the old Telegraph Trail through the Blackwater Country to the Yukon.

Survivors include his wife and a son, Daniel, both at home.

Merriman Flies

Snow Six Feet Deep in Montreal

Freezing Winds But Zero Temperatures Do Not Bother Coast Men

By TOM MERRIMAN

MONTREAL—It took 16 hours 5 minutes to fly from Vancouver to Montreal. Eliminating time for stops, 15 minutes at Lethbridge, 10 at Regina, 15 at Winnipeg, 10 at Kapuskasing, 15 at North Bay and 10 at Ottawa. The flying time between Vancouver and Montreal is 14 hours and 55 minutes. We were 20 minutes behind schedule due to a terrific full west wind which faced us from Ottawa to Montreal, but in spite of it hit an average speed of 225 miles an hour.

There were many miles left out in describing the trip, besides the dark hours, that could not be described, but most of Thursday we spent flying over Ontario, which represents a lot of mileage, but as I said before, looks from the air like nothing more than thousands of square miles of swamp land or scrub timber.

The 600-mile nonstop distance from Winnipeg to Kapuskasing brought home the fact that these Ontario acres are not just the country they appear from above. From this little spot one New York paper gets all its supply of pulp.

The long ride made the stop at Kapuskasing a welcome one, as members of the party were weary from the lack of sleep and eager again to stretch their legs.

The stops are interesting, too, in the early hours of the morning. Wind at most placed whipped the snow in powdered flurries and airdrome workers clad in prairie caps warned us "watch your hats." The stopping places, except at the main towns mentioned, were at isolated stations, where two or three gathered to chat in a friendly way, usually clapping their hands and stamping their feet, or covering their ears against zero temperatures.

Although we on the coast seem to fear zero weather and would raise our hands in horror at the 28 below they told us Regina had, we did not notice it much colder than at home on cold days.

At Ottawa a freezing wind was sweeping the airfield, but there was a fair crowd to greet us. First to meet his former newspaper friends was Norman Senior, formerly of the Vancouver Sun, now Hon. Ian Mackenzie's private secretary at Ottawa.

Ottawa to Montreal was the bumpiest part of the trip. The airport at Ottawa, as everywhere else, is on the fringe of the city, so you see little of these places, except from the air. We didn't even spot the capital.

Montreal looked enormous and promising from the air, but we have seen little of it yet. As soon as we arrived A. A. Monson, assistant director of publicity for the Canadian National Railways, and C. J. Hanratty, press representative, took us under their wings.

Ormond Marrion of Trans-Radio Press, a former member of the Victoria Times editorial staff, was on hand to get a story.

"Old Morreal" looks fine. I hate to leave this city so soon. The snow is piled six feet high on either side of the roads and there are fleets of sleighs for business deliveries, wonderful old buildings. French-Canadiens as you see them on magazine covers; a bit of New York; a bit of San Francisco and a bit of Paris.

Will leave for home tonight at 6.30 (Victoria time) by plane.

Met Hon. W. J. Assestine, Minister of Mines, who is here attending the Canadian mining conference. Bill told me he was going to Kingston to arrange for the preservation of an old well and some crabapple trees on the site of his old home.

Had breakfast with Gerry McGeer this morning.

ST. JOHN'S A.Y.P.A.

"Reminiscences of a Prairie Parson" was the subject of a talk given by Rev. G. R. V. Bolster on Monday evening at St. John's A.Y.P.A. During the evening Rev. E. O. Robathan of the Columbia Coast Mission paid a surprise visit to the branch and was welcomed by the president, Miss L. Trickett. He spoke on the "Serious Side of the Columbia Coast Mission Work," and told of the hardships of many of the settlers on the coast. Miss Trickett, on behalf of the branch, thanked both speakers.

Miss Iris Smith gave a report on the "Mother Goose" carnival to be held on April 26. Rev. Bolster conducted an intelligence test of "True or False," which was won by Don Bruce's team. Louis Vaast was welcomed. The next meeting will be held on Monday when matters of importance will be discussed.

CONSCRIPTION FOR BRITAIN URGED

Conservative M.P.'s Favor Universal Military Service; Labor Opposed

LONDON (AP)—The Chamberlain government today was being pressed to launch some form of military conscription to make Great Britain ready to meet any emergency.

The London Daily Mail reported that Viscount Halifax, Foreign Secretary, in an address to the foreign affairs committee of Conservative members of Parliament last night, favored conscription. The newspaper said more than 100 government supporters attended the meeting and were practically unanimous in the opinion the time had arrived for conscription.

It was made plain in official Labor circles the opposition party was opposed to establishment of conscription in peace time or entry into a national unity government without a complete change of domestic as well as foreign policy. It would not enter a government over which Mr. Chamberlain presided.

"You won't get the Labor Party agreeing to support a Conservative government just because the Conservative government takes another course in foreign policy," a high Labor Party official stated, adding that the Labor Party would support a unity government only when Socialist policies are adopted in the domestic field and a complete reversal is made in foreign policy.

At the same time this official declared the Labor Party favored British alliances in southeast Europe to halt German domination. He mentioned Roumania as a country with which Great Britain should make an alliance to foil Germany's policy of aggrandizement.

Labor's policy on conscription is to limit it to wartime. The party does not believe it would be applied to the air raids precautions organization or other civilian defence plans and can see no reason for it on a full military scale.

RULE OF FORCE IN EUROPE FORESEEN

British Press United In Denouncing Nazi Domination Methods

LONDON (AP)—The British press is almost unanimous in the view that Germany's annexation of Czechoslovakia foreshadows a new policy for the Reich—the domination of Europe by armed force.

The London Daily Herald, Labor, said it had learned Danzig would be the object of the next Nazi coup, and that this might begin at the week-end. The Times, independent, referred to "ominous reports" from Memel and Danzig."

The only gain from developments this week, said the Times, is that Nazi methods have been clearly revealed in their trickery and brutality. After outlining these methods, with emphasis on the role of the German police, the editorial continued:

"It is a revolting system, unworthy of a civilized state. How repugnant to public opinion in all countries is the latest example of Nazi contempt for the decencies of international intercourse is clearly shown by even a cursory glace a the world press.

"The feeling is now universal that it is no longer possible to place confidence in the word of the Nazi government. The purpose of Nazi policy is more and more revealed as sheer aggrandizement—brutal domination of other countries for the sole purpose of increasing the power of the Reich."

The London News Chronicle, Liberal, recommended that Great Britain, in addition to recalling her ambassador, should refuse Germany all commercial facilities, either credits or access to raw materials.

The Daily Mail, independent, which in the past has had a marked tendency to be less severe in its judgment of Germany than other newspapers, today changed its attitude, admitting fear of German ambitions.

Federal Film Publicity

OTTAWA (CP)—Without debate the House of Commons last night gave third reading to the bill setting up a national film board. This measure, discussed at some length in committee, would set up an advisory committee with one salaried commissioner as chairman, to co-ordinate all motion picture activities of the government departments.

No Hitler-Horthy Talks

BUDAPEST (CP-Havas)—A reliable source today said there was no truth in a London report that Admiral Nicholas Horthy, regent of Hungary, would confer with Chancellor Hitler in Prague. No invitation for such a meeting has been received from the Fuehrer, it was declared.

LARGE SELECTION OF

USED RANGES From $12.50 up

C. J. McDOWELL

1000 DOUGLAS ST. E 4138

ENVOY REFUSES TO SURRENDER OFFICES

Czech Minister in U.S. Defies Order to Give Legation to Germans

WASHINGTON (AP)—Czechoslovakia's defiant minister rejected today orders from Prague to surrender the Czech legation and consulates to German representatives.

The minister, Col. Vladimir S. Hurban, said in a statement he had informed the Prague foreign affairs ministry he did not recognize President Hacha's capitulation as valid, "inasmuch as it is unconstitutional."

"According to the constitution of the Czechoslovak republic," Hurban said, "any territorial changes of the state must be approved by the Czechoslovak National Assembly with a three-fifths majority of all its members."

"The President or the government is not empowered by the constitution to cede any part of Czechoslovak territory. The agreement signed in Berlin on March 15, therefore, is not valid.

"I took the oath to obey the laws of the Czechoslovak republic. No one has power to force me to act against the law."

European scientists have produced a book describing voices of animals, plus gramophone records, in what is said to be the "first mammal sound book in the Engish language."

ANNOUNCEMENTS

Attention—Civil Service dance, St. Patrick's night, March 17, Crystal Garden. Dancing 9 to 1. Bert Zala's orchestra. Entertainment and refreshments. Tickets 75 cents. •••

* * *

New Goods—23 dozen vases and flower containers from 50c. F. S. Martin, 621 Fort St. •••

* * *

We appeal again for old cotton and linen. Material for bandages urgently needed now. Committee for Medical Aid for China, 1426 Government Street, 2 to 5. E 4725. •••

* * *

Women's Canadian Club tea in honor of Her Excellency Lady Tweedsmuir, Empress Hotel, Friday, March 24, 3.30 p.m. Tickets 65c, on sale at Fletcher Bros., Monday to Thursday inclusive. No tickets at door. •••

Expert Shoe Repairing! One Grade Only . . . The Best!

Called for and Delivered at No Extra Charge

Pantorium DYE WORKS

Empire 7155

Bedroom Rugs

WOOL REVERSIBLE BEDROOM RUGS in rose, blue, orchid, green and tan. Size 25x48 inches. Fringed ends.

A BRIGHT, CHEERFUL, HARD-WEARING RUG . . . SPECIAL

$3.75

CHAMPION'S LTD.

717 FORT STREET E 2422

Before You Buy See the General Electric REFRIGERATOR

The General Electric Refrigerators give a lifetime of care-free, economical refrigeration... $179.50

CONVENIENT MONTHLY TERMS

MACDONALD

1121 DOUGLAS ELECTRIC LTD EMPIRE 5171

SAFEWAY and PIGGLY WIGGLY

PRICES EFFECTIVE SATURDAY, MARCH 18

Spring Food Values

A TONIC FOR YOUR BUDGET

Take advantage of our lower spring prices on fine quality merchandise—Groceries, Meats and Garden-fresh Produce. You'll find them a real tonic for your budget. Purchase all your food requirements at a convenient Safeway or Piggly Wiggly and you'll be surprised how far your food dollars WILL go.

BACON	Side, ½-lb. package	2 for 25c
EGGS	Grade A Large, dozen	30c
PINEAPPLE	Juice—Libby's, No. 1 tin	3 for 25c
PEAS	Royal City, sieve 5	3 tins 25c
BEANS	Aylmer, green	2 tins 15c
TOMATOES	O.P. brand at	3 tins 25c
SULTANAS	Australian at	2 lbs. 19c
LARD	Maple Leaf, 1-lb. carton, each	9c
SOUP	Aylmer, tomato or vegetable	3 tins 22c
MARMALADE	Aylmer, Seville Orange, 4-lb. tin, each	34c
TISSUE	Purex, safe, dependable	4 rolls 25c

Fruits and Vegetables

ORANGES 5c — Family size—real value, Dozen

RHUBARB No. 1 Hothouse 2 lbs. 9c

LEMONS Sunkist 2 doz. 25c

LETTUCE Solid heads 2 for 13c

APPLES 25c — ROME BEAUTY—Eat or Cook 7 lbs.

TOMATOES Mexican, lb. 15c

SPINACH Fresh and clean, 2 lbs. 13c

ONIONS No. 1 Okanagan 8 lbs. 25c

POTATOES 50c — Kamloops Gems—Buy with confidence 25-lb. sack

100-lb. sack $1.75

Fine Quality Meats

RED BRAND BEEF

RUMP ROASTS, ROLLED RIBS lb. 23c

WING RIBS, lb. . . 22c

Shellbone, Sirloin Tip, Rolled Prime Ribs lb. 27c

LEGS LAMB Whole, lb. 25c

SHOULDERS LAMB Whole, lb. 17c

Choice Milk-fed Veal

Legs or Shoulders, lb. 20c — Rumps, lb. 25c

9 TO 10 A.M. ONLY

Sausage, Hamburger or Brisket lb. 7c — Rolled Ribs, lb. 18c — Pot Roasts, lb 11c

SAFEWAY STORES LIMITED — WE RESERVE THE RIGHT TO LIMIT QUANTITIES

Just Say "Charge It"
NO CASH DOWN—
NO EXTRA COST—
TAKE 3 MONTHS TO PAY

GET READY FOR EASTER

BRILLIANT SHOWING OF

Easter FASHIONS

EASTER COATS
$14.75 to $29.75
Fitted Dressy Coats, Flared Reefers, New Swing-back and Boxy Swaggers

EASTER SUITS
$14.75 to $29.50
To be stylish you should have a Suit! Choose the Suit that flatters you most. It may be short jacket tailored—a Jigger Suit with the swing-back or boxy Swagger Suit.

FOX FUR SCARFS
TO GO WITH YOUR SUIT
$19.75 to $59.50

NOTE—You can buy here your complete Easter Outfit on our Charge-budget Plan. No cash down, no extra cost. Allowing you three months to pay.

EASTER FASHIONS AT OUR BARGAIN BASEMENT—Note the Prices
LITTLE FROCKS $2.95 to $5.95
EASTER SUITS $10.95
EASTER COATS $10.95
EASTER VEILED AND FLOWERED HATS $1.95 to $4.95

NOTE—You can buy any Garment or Hat in our Bargain Basement with 50¢ down and 50¢ a week.

PLUME SHOP LTD.
747 Yates Street Phone Empire 5621

England and Ireland Nearer Peace, But Ulster and Eire Still At Odds

DUBLIN (Exclusive)—St. Patrick's Day, 1939, finds a greater measure of "appeasement" between Ireland and Great Britain than has ever been known.

Yet one of the greatest matters of dispute ever to arise between them still remains—the separation of Ulster (North Ireland) from Eire (Irish Free State).

This is a question which Eamon de Valera, President of the Executive Council and Minister for External Affairs, will keep to the foreground just as steadily as Adolf Hitler's demands for a return of Germany's colonies.

In almost all other respects, de Valera has fulfilled his program. Eire is today a real Irish republic. It has its own president, its Parliament, its ministers responsible to Parliament. It has its own taxation and expenditure of revenue, its own army and police, its own diplomats abroad.

TRADE ISSUE DEAD

Settlement of the long trade war between Ireland and England has brought benefits for the Irish farmer and the British manufacturer. Britain knows that, in case of war, she will not have a hostile Eire at her back. A menace to Britain would be a menace to Eire's best market.

Continued partition of Ireland, however, does not please de Valera or his countrymen. Government leaders in Ulster, arguing against a union with Eire, offer two prime arguments:

1. That Ulster's Protestant majority would become a suppressed minority in an all-Ireland community.

2. That busy Belfast, prosperous and wealthy, Ulster capital and industrial centre, would be taxed to death.

The de Valera faction counters as follows:

1. No Protestants in Eire are being oppressed. During the past 10 years, there have been several of them in the cabinet.

2. While Eire pays its way, Ulster has been receiving from Britain more than it has been paying out in taxation.

ANTI-PARTITION PROTESTS

According to 1937 figures, all Ireland has a population of 4,245,607. Only 1,279,753 of these live in Ulster. All Ireland has an acreage of 20,375,925, of which but 3,351,444 acres are in Ulster.

In other words, North Ireland, caused by the British Partition Act of 1920, has only one-sixth of the territory, three-tenths of the population of the whole island.

The partition situation exploded recently as the Republican army intensified terrorist activities with bomb plantings at several points in Great Britain.

Scotland Yard officials seized from one suspect details of the "S-plot," reputedly detailed instructions from the army to sabotage English industries and gain access to supply depots, after making a "respectable gesture" by joining the British civilian defence corps.

People of Eire charge that Ulster's statutory regulations enable authorities to make arrests without warrants and on mere suspicion. They claim their friends have been apprehended in this manner and held in jail for an indefinite period without trial.

Ireland—where the River Shannon flows. This map shows principal cities, main railroad lines, and location of industrial and agricultural centres on the shamrock isle.

NEW SILK PRINT SUITS
MODERATELY PRICED AT
$7.95
The very latest youthful styles of the new season . . . offered in the BETTER kind of fabric . . . stunning new patterns . . . with the BETTER kind of workmanship! You'll love these enchanting new prints and you'll like the moderate Mallek price for fine quality.
SIZES FROM 12 TO 42
Mallek's LIMITED
Ready-to-Wear and FURS
1212 DOUGLAS STREET E 1623

Montreal Terminal Opposed

Correspondence in Commons Reveals How Quebec Influenced $12,600,000 Job

By NORMAN M. MacLEOD

OTTAWA—T. L. Church, K.C., one of Parliament's most diligent excavators, has brought to light circumstances of the decision to spend $12,600,000 upon a C.N.R. terminal in Montreal.

The Conservative M.P. for Toronto-Broadview has secured the tabling of all the correspondence between the government and various interests and individuals with respect to the project. Perusal of the bulky file discloses two facts: First, that practically all the correspondence which private citizens have addressed to the government with respect to it views the expenditure which the project involves as little short of a national outrage. Second, the government itself did not think much of the scheme until the pending by-election in St. Henry riding in Montreal put a different political face upon it.

HEADING OFF HOUDE

The St. Henry by-election was the one in which Camilien Houde ran as an independent candidate in opposition to the government's policy of enlarged expenditures upon armaments. The government feared a Houde victory, lest the dynamic Camilien should become the leader of a Quebec-wide anti-armaments movement. It was under those circumstances that the ministry promised to fill in "the big hole" which had been left in the heart of Montreal by the excavation for the terminal which had never been started.

In 1935, Joseph Pelletier, secretary of the Montreal Trades and Labor Council, wrote Prime Minister King stating that his council had instructed him to ask the government to consider construction of a C.N.R. terminal on the grounds that "in the opinion of the delegates this would create quite a lot of work for the workers in the building trades and would thereby partially solve the unemployment problem." The Prime Minister transmitted the letter to Hon. P. J. A. Cardin, Minister of Public Works, who apparently took no notice of it. In the following year, furthermore, a deputation from the Montreal City Council waited on Hon. C. D. Howe, Minister of Transport, without promoting the cause of the terminal.

MONTREAL URGES UNION STATION

The tabled correspondence indicates that the government has been deluged with protests from all parts of the Dominion.

The Montreal Board of Trade is represented in the correspondence as demanding assurance from Mr. Howe that "when considering the proposed expenditure on the terminals you had explored every means of bringing about co-operation between the two railways with regard to a union station or the joint use of all passenger terminals in Montreal.

Sir Edward Beatty, on behalf of the 92,000 shareholders of the C.P.R., and of himself as "a citizen of Canada," points out that if the terminal scheme as originally designed by Sir Frederick Palmer is ultimately to be carried out, it will be necessary to expend another $54,000,000 over and above the $12,600,000 now being authorized. He emphasizes that since the Palmer report was prepared there have been great changes in the economy of the Dominion. The financial position of the nation and of all its citizens has "deteriorated," while passenger traffic on all railways has declined. Furthermore, Parliament in 1933 decreed that the two railways should pursue all possible measures of co-operation to lighten capital expenditures and mitigate the burden carried by shareholders and taxpayers.

EDITORS ALSO

In the light of this situation Sir Edward urged that a firm of independent engineers should be retained to "advise the government if the passenger terminal requirements of the C.N.R. in Montreal could be more economically met by an extension of the present Canadian Pacific terminals than by the construction of a new and independent one."

The correspondence contains the result of a questionnaire sent to daily and weekly newspaper editors of the country by the Citizens' Group for Railway Action. Of 145 editors who replied, 80 were opposed to the $12,600,000-expenditure; 91 said they preferred a union station arrangement; 13 were opposed to the union station plan and presumably favored the expenditure, while 13 were undecided. The replies came from all parts of the Dominion.

In England, if a toll-gate lies between your home and either your church or polling booth at election time, you are entitled to pass through free if you are on your way to church or to vote.

DEATH BY POISONING

DUNCAN—A verdict of death by food poisoning was returned by the jury inquiring into the death of Moody Joe, an Indian of Koksilah reservation, on February 28. The doctor's evidence showed that deceased had been vomiting for a day, and the post mortem did not reveal poisoning. The contents of the stomach and other organs were sent to Victoria for analysis, but the chief analyst there could not find any trace of poison.

Seventh largest land mass of the world, Australia and Oceania have a population of 9,000,000 on their 3,457,000 square miles of area.

Killarney Celebrates

KILLARNEY, Man. (CP)—This little town on Lake Killarney boasts few Irishmen among its 1,000 residents, but a visitor would not realize that on St. Patrick's Day.

The Irish saint has always been honored here and today was no exception. An Irish concert was held in Erskine United Church and festivities for the day concluded with a lively dance in which young and old participated.

And when they sang of Killarney's lakes and dells they gave thought to the new as well as the old Killarney.

Pacific Conference

LONDON (CP-Havas)—Prime Minister Chamberlain told the House of Commons yesterday Great Britain will be represented at the forthcoming Pacific defence conference in New Zealand, by the British High Commissioner in that Dominion, Sir Henry Batterbee.

Lower Taxi Rates

VANCOUVER (CP)—The city council, at the request of the taxi industry, has amended the vehicles-for-hire by-law to allow reduction of rates. Alderman Fred Crone said the new rates will not be made effective before May 15.

Hospital to Benefit

NANAIMO—By a large majority vote at a citizens' meeting last night the Empire Day celebration here on May 24 will be turned over to Nanaimo Hospital in its entirety.

Mayor V. B. Harrison presided at the meeting, which appointed Miss B. Boothroyd celebration secretary and Alderman Jack Hindmarch treasurer.

Old Kentucky CIGARETTES

GOVERNOR OF MICHIGAN DIES

F. Fitzgerald Mourned; Lieut.-Gov. Dickinson Becomes State's Head

LANSING, Mich. (AP) — The mantle of the late Governor Frank D. Fitzgerald descended today on Lieutenant-Governor Luren Dickinson, who will be 80 years old April 15.

Mr. Dickinson—like his predecessor, a Republican—automatically succeeded to the governorship of Michigan when a heart attack ended the career of the 54-year-old Fitzgerald last night.

Mr. Dickinson is Michigan's first lieutenant - governor to ascend to the governorship, Mr. Fitzgerald being the state's first governor to die in office.

Mr. Fitzgerald was ordered to bed with influenza Monday at his home in Grand Ledge, where he succumbed last night. His physician said complications attributed to an illness several years ago were factors in his death.

Mr. Dickinson is in bed at his residence in Charlotte, where he and his wife both are victims of influenza.

Mr. Fitzgerald held the governorship for two terms which were separated by the regime of Frank Murphy, now United States Attorney-General. Mr. Murphy was defeated by Mr. Fitzgerald last January.

Herring scales are used in the production of pearl essence, which is used in the manufacture of artificial pearls and pearl handles for knives.

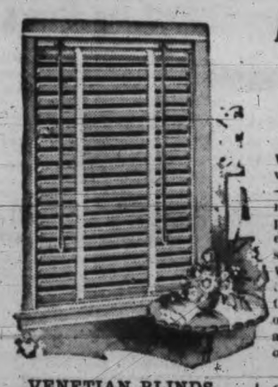

ARE YOUR BLINDS FIT FOR A KING?

We will gladly repair your window shades—put on new hem—fringe—turn end for end—put new cloth on your own roller or perhaps you may be requiring entirely new shades, and considering the advisability of Venetian Blinds. Just PHONE OUR DRAPERY DEPARTMENT, G 1164, and we will gladly have our expert take measurements and submit estimate — without obligation to you.

VENETIAN BLINDS
Of the latest type, including measuring and installation, per square foot 55c
- Completely Enclosed Head Board
- Special Rolled Paint Finish
- Easily Detached Brackets
- Special Wood Slats, Guaranteed Not to Warp or Split.
- Large Selection of Colors

SCOTCH HOLLAND in colors of cream, grey, green and sand; 36 inches wide by 6 feet long $1.50

COMBINATION CLOTH—Different color on each side; 36 inches wide by 6 feet long $1.50

OUR SPECIAL — In colors of green or buff; 36 inches wide by 6 feet long. Each, 70c

OUR STANDARD — A popular shade cloth in colors of sand, green, cream and grey; 36 inches wide by 6 feet long $1.20

WASHABLE SHADES in all the wanted colors; 36 inches wide by 6 feet long $1.50

25¢ FOR YOUR ROLLER—On all renewals where we can use your own rollers and slats we allow 25c.

STANDARD FURNITURE CO.
Furniture Specialists 737 Yates St.

For Bigger Value at Lower Prices
BUY A PLYMOUTH!

1939 Plymouth De Luxe Four-Door Streamline Sedan

SEE FOR YOURSELF WHAT FAMOUS CHRYSLER ENGINEERING BRINGS YOU IN THE BIG NEW 1939 PLYMOUTH!

● YOU SEE FINER QUALITY in every detail of this great Plymouth, yet it comes to you at *new lower prices!* Look at the size of this car! It's bigger than ever, with new luxury and beauty inside and out.

There's restful riding smoothness in the new Amola Steel coil springs and patented Floating Power engine mountings. Plymouth now brings you new High-Torque engine performance with new economy, safety and ease of control with time-proven hydraulic brakes and new True-Steady steering. And, more than ever, Plymouth is the car that *STANDS UP* under heaviest going!

To *SEE* the new 1939 Plymouth is to admire it. To *DRIVE* it, is a thrill you will not soon forget. Your nearest Chrysler-Plymouth-Fargo dealer will be glad to place a 1939 Plymouth at your disposal for a trial drive. See him right away—his name is shown below.

YOU CAN BUY A PLYMOUTH ROADKING Coupe for $1016 DELIVERED IN VICTORIA
License and any local taxes only extra

EASY TO BUY! Your present car will probably represent a large proportion of PLYMOUTH'S new low delivered price...balance in convenient monthly instalments.

TUNE IN Major Bowes Amateur Hour, Thursdays, 9-10 p.m., E.S.T., Columbia Network.

ENGINEERED AND BUILT BY CHRYSLER

New Handy-Control Gear Shifting with new Auto-mesh Transmission—Custom and DeLuxe models.

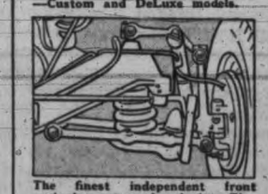

The finest independent front springing yet produced gives Plymouth its wonderful new ride.

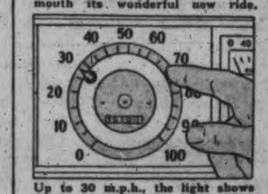

Up to 30 m.p.h., the light shows green . . . 30 to 50 m.p.h., amber . . . from 50 m.p.h., a warning red.

BEGG MOTOR CO. LTD., 865 Yates Street, Victoria
AND
MONARCH MOTORS LTD. — DUNCAN

Victoria Daily Times

Established 1884
Published Every Afternoon Except Sunday by
TIMES PRINTING AND PUBLISHING CO. LTD.
Victoria, B.C.
Member of the Canadian Press Ltd.
Member of Audit Bureau of Circulation
SUBSCRIPTION RATES: City Delivery, $1 per month
By mail (exclusive of city)—Canada, Great Britain and United States, $6 per annum; elsewhere, $1 per month

FRIDAY, MARCH 17, 1939

Poland: Key State

THIS WEEK'S EVENTS IN CENTRAL Europe have left us with no inkling as to what Poland is likely to do as Germany solidifies her newly-won victories in Bohemia, Moravia, Slovakia and Carpatho-Ukraine. (We include the whole of the territory of what once was the Czechoslovakian republic because Slovakia's temporary independence is gone and Hungary's possession of former Ruthenia is merely a condition which is subject to change as the Berlin chieftain determines.) Recent Nazi attacks on Polish students at Danzig naturally provoked demonstrations against Germany at all the Polish universities, while the German embassy at Warsaw was treated to an especially spirited demonstration all to itself, followed, by the way, by official regrets which "closed" the exchange of views.

It was significant, however, that Berlin made light of the incident; and it is not usual for Germany to take a moderate view of anti-Nazi demonstrations in other countries. But Herr Hitler does not desire to encourage ill-will between Germany and Poland. On the contrary, one of the points of his policy now will be to keep Poland on friendly terms with the Reich. And it is suspected that the recent visit of Count Ciano, the Italian Foreign Minister, to Warsaw, did not achieve what was hoped of it—it did not draw Poland closer to the Rome-Berlin axis. This will be a difficult job, although the student demonstration in Warsaw made it clear that the Poles felt no hostility towards Italy. When Count Ciano drove through the streets he was greeted with cries of "Long Live Italy," "Long Live France," "Down With Germany." This could not, however, be considered an enthusiastic approach to the axis.

The Poles have good reasons for disliking and distrusting the Germans—the Russians as well—whereas they have no quarrel with Italy or France. The Polish government's policy is to keep on friendly terms with her two most powerful neighbors, Germany and Russia, and to play one against the other. For Poland holds a very important position in Europe today, and France and Britain are almost as much concerned about her intentions as Germany and Italy. Her Foreign Minister, Colonel Beck, has been doing a considerable amount of diplomatic trapeze work in recent weeks. And as already mentioned in these columns, Warsaw will probably hear a good deal from and on behalf of the Quai d'Orsay during the next few days. Foreign Secretary Georges Bonnet has intimated that France fears the "next crisis" will take the form of an official demand by Italy for French territory in the Mediterranean. Which also suggests that the Danzig Nazis may be told to avoid a repetition of the recent display of ill humor—that extremely delicate tactics are afoot.

Of Course

ACCORDING TO A DISPATCH FROM London today, "the British press is almost unanimous in the view that Germany's annexation of Czechoslovakia foreshadows a new policy for the Reich—the domination of Europe by armed force." Even the Daily Mail, for months exhibiting a childlike belief in the sincerity of the Nazi trio at Berlin, has changed its tune and is now openly fearful of German ambitions.

It strikes us as strange that after all that has happened since German troops marched into the demilitarized Rhineland three years ago—not forgetting the ditching of Anthony Eden by the Chamberlain government—in view of what has transpired in the Iberian Peninsula, and, of course, since Munich, the British press has come round to a way of thinking adopted many moons ago by a few newspapers in Canada. The contents of our files, incidentally, entitle us to consider ourselves numbered among these few.

Even Hitler Must Rest

ADVICES FROM BUDAPEST DISCOUNT the report current in London that a conference between Hungary's regent, Admiral Nicholas Horthy, and Reichsfuehrer Hitler is pending. It may be that no actual arrangement for a meeting has been made. The rumor had it that Horthy had been summoned to Prague. But Hitler is in Vienna today—and, of course, considerably nearer Budapest than he was yesterday.

We have passed the stage when anything likely to come within the orbit of the Nazi chief's ambition surprises us. For if he does not know himself just what he is going to do within the next few hours, it would astonish nobody. What is certain, however, is that after he signed that piece of paper, which Prime Minister Chamberlain waved with such ecstatic delight on his return from the ancient Bavarian city last September, he began a more meticulous study of the "Mein Kampf" time table. Nothing prevents him from catching all the "trains" scheduled to run under its arrangements.

So, if Herr Hitler appears to be taking a few hours off for relaxation in the once gay city of Vienna—which he entered for the celebration of the Anschluss a year ago—it must not be supposed that he has lost interest in that uninviting, but essentially strategic, southeastern tip of what once was young Czechoslovakia. For Carpatho-Ukraine, recently Ruthenia, under the absolute control of Hungary for an indefinite period would, of course, completely destroy a few of the most vital pages of "Mein Kampf."

Admiral Horthy will never know what we think, but our advice to him would be to arrange all his public affairs that are of definite private concern to him, and issue the invitation for a conference with the Reichsfuehrer before Herr Hitler issues his command. Under propitious circumstances, with the correct heiling attitude, the high priest of Naziism may bestow some mark of his favor on him as the erstwhile head of the newly-grabbed Carpatho-Ukraine state. He may even allow Hungary to keep itself and its Regent for a little while.

Overnight to Montreal

THE AIRPLANE TRIP OF OUR MR. MERriman—dinner in Victoria, breakfast next morning over northern Ontario, lunch in Montreal—dramatizes for Victorians the possibilities of air travel across Canada.

There are many persons still among us who experienced the excitement attending the inauguration of railway service across Canada. Until well into this century it took just about a full week to make the trip from Victoria to Montreal. And it was a journey of adventure, to be looked forward to and to be talked about for long afterwards. Now we are able to make the journey overnight, almost between meals. We may week-end in the east and be back on the coast for work on Monday.

What a miraculous advance in the conquest of time and space and all within the experience of the present generation! However, it is to be doubted whether the start of the overnight passenger air service to the east brings to us anything of the thrill of achievement that the seven-day train brought to the folk of half a century ago. It is good for a one-day sensation with us, then accepted without much thought as an accessory of our everyday existence. We feel, however, we are inclined to accept such gains all too casually, as if they were merely our due. Perhaps it is because we have come to think that nothing is impossible in this wonder age—which may be true, if we except man's management of himself.

Now that Hedy Lamarr is married, we can go back to thinking about international affairs and domestic economics again.

A fellow told the police he paid a correspondence school to teach him 12 different ways of signing his name to a cheque. But they couldn't tell him how to sign it with a post office pen.

Dr. Benes, ex-Czech president, says a United States of Europe may be an answer to foreign unrest. Only difficulty is that too many nations would want to play the Lone Star State.

Healthy skeptics used to say that no one had ever seen a germ, when that word first became popular in medical practice. But if a "virus" and a "germ" are, for a layman's purpose, the same, it can be seen. The Toronto Star tells how a new by-product of television has developed a microscope which magnifies a million times. Under its searching eye can be observed the physical forms of the viruses of such diseases as colds, infantile paralysis and small-pox. And with knowledge gradually comes cure.

"WEARIN' O' THE GREEN"

"Sure an' it's me that'll be wearin' the real shamrogue this St. Patrick's Day, none o' this oxalis, or wood anenami, they call it. That's not the real shamrogue at all!"

Major J. F. Lenox McFarlane, born in County Meath, Ireland, late of the Third Prince of Wales Dragoon Guards, has never missed "wearin' a shamrogue" in all his 94 years, the last 35 spent here.

"People don't know what shamrogue is," he says. "It was originally white clover plucked on the Rock of Cashel by St. Patrick to illustrate the Holy Trinity to the pagan king of Munster."

And the now-famous ditty, "The Wearin' o' the Green," is based on historical fact, according to Major McFarlane. It was written by an Irish soldier in the British army who, like many of his kin, was severely punished as a traitor for daring to appear on parade wearing a shamrock. (The Yorkshire regiments always wear white roses on St. George's Day to commemorate the War of the Roses.) Queen Victoria, when she heard of this, issued an order that all Irish regiments and Irishmen serving in the British army must wear shamrocks on St. Patrick's Day, and provided funds to emphasize her indignation.

"Och, Paddy dear, and did ye hear the news that's goin' round?
The shamrogue is by law forbid to grow on Irish ground;
No more St. Patrick's Day we'll keep, it's color won't be seen,
For there's a cruel law agin the wearin' o' the green.

And if the color that we wear is England's bloody red,
Let it remind us of the blood that Ireland has shed;
Then pluck the shamrogue from your hat an' throw it on the sod,
An' never fear, 'twill take root there, tho' under foot 'tis trod.

Shure I met with Napper Tandy an' he tuck me by the hand,
Says he, 'How is Ould Ireland an' how does she stand?'
She's the most distressful country that ever yet was seen,
For they're hangin' men and wimmen there for wearin' o' the green.

When the laws forbid the blades of grass from growin' where they grow,
And when the leaves in summertime their color dare not show,
Then I will change the color that I wear in my caubeen,
But 'till that day, please God, I'll stay awearin' o' the green!"—E.R.

Loose Ends

By BRUCE HUTCHISON

OUR GODS

SOME ENLIGHTENED legislator in an American legislature has introduced a bill which would make it illegal to show movies with actors and actresses who have been divorced more than twice. This seems a pretty drastic restriction on the universal habit of polygamy in Hollywood. It is too violent a change, all of a sudden, in the folkways of the Pacific slope.

The curious aborigines of Hollywood, the legislator says, are getting to be the models on which Americans are building their lives, and it is dangerous. There can be no doubt about that. Hollywood is exercising more influence on the people of the United States than the government, the schools and the churches combined. In the long run a fellow like Mr. Gable—his habits of life, his frequency of divorce and marriage—will probably have more influence on the outlook of the nation than the work of the President.

People are bored with politicians. They are never bored with Mr. Gable. They never model their lives on the life of a statesman. How many Americans are trying to live like Washington and Lincoln? But many of the young men grow mustaches like Mr. Gable and buy clothes modeled on his, and try to imitate his romantic attitude towards life.

And how many American women try to be like Secretary Perkins, America's first stateswoman? The American women are too busy trying to be like Hedy Lamarr. My observations lead me to believe that they are definitely failing, worse luck.

A whisper from Hollywood reaches into every home in America. The other day some actress in a movie remarked casually in the course of the play that she wouldn't think of putting the dinner dishes away without putting them through a separate rinsing water. Within a month the experts on domestic science reported that American women were giving their dishes an extra rinse. The soap industry boomed.

Hollywood is modeling American civilization and its natives are the gods of this age. The Greeks had gods of somewhat similar domestic and sexual habits. Other tribes have worshipped clay idols. In the Orient they worship their ancestors. America worships its movie stars.

It is an alarming condition, but it might be worse. People must worship something, must feel that something is superior to them. The present imitation of Hollywood disproves completely all the theories of equality in the world, including that stated in the Declaration of Independence. If people didn't worship the superior creatures of Hollywood they would probably worship a Hitler, as the Germans do. Indeed, if they only had a Gable over there, and a Lamarr, they might achieve democracy and stop breaking and entering into their neighbors' property.

The Americans used to worship the rich. In the golden era before the war the banking set in New York, the millionaires of the West who used to build hideous castles and panel them in gold leaf, were the gods of the time. Every American boy wanted to become a silver, beef, beer or sausage king with a fat tummy and a gold chain across it. The present ideal of American manhood, Mr. Gable, is certainly more attractive, and the women of Hollywood, on whom American womanhood is trying to model itself, are certainly easy to look at.

It would be dangerous to destroy polygamous Hollywood. You might get something far worse.

ST. PATRICK'S DAY, MARCH 17
MY IRELAND

A little spot in the ocean, that drifted to England's side,
A little sea water between them, that makes for a clear divide;
A sod of the greenish emerald, a sky of pure azure blue,
Where the dewdrops shine like diamonds, fair Ireland, it is you.

The mocking note of the blackbird, the song of the trilling thrush,
The cry of the teasing cuckoo, as it lurks within the bush;
The whippoorwill's plaintive calling, as evening shadows fall,
And the hoot of the eerie night owl, oh, Ireland has them all!

The sweet little sprig of shamrock, the hawthorn aglow on the hedge,
The roses a-climbing all over the porch and the window ledge;
The ivy vines clinging to walls, high up to the top of the roof,
The scent of musk and of wallflower, the gaiety of youth.

Can I forget the wee fairies, those sweet little rogues, who delight
To tease, and lead on as a phantom, and play such wierd music at night?
Sure now, I'm forgettin' the banshees, who cry out to tell us "Beware!"
There are queer little things in old Ireland, but snakes? No, such are not there.

Hark! Music is heard in the evening, as folks dance on the old village green,
When the fiddles tune up and are playing a jig, or "Mavourneen." 'Twould seem
That the place is enchanted, and witches beckon beneath the moon's beams.
I awaken. My vision has vanished; fair Ireland, of you was my dream.

(Mrs.) ELIZABETH T. JONES.

"You know a little thought and a little kindness are often worth more than a great deal of money. This charity of thought is not merely to be exercised toward the poor; it is to be exercised toward all men."—Ruskin.

St. Patrick's Day

CELEBRATED by millions of Irishmen throughout the world as St. Patrick's Day and a national holiday to the sons of Erin still on the "Ould Sod," March 17 might also be known as "Noah's Day" if proof could be found for an old English superstition. The legend is that the patriarchal ancestor of a world saved from the Flood entered the ark that day.

Faulty human history and many calendar changes make it as likely Father Noah's important voyage began on the day corresponding to March 17 as that the exact date of the death of the Emerald Isle's patron saint has been accurately preserved.

Birthplace of St. Patrick has been attributed to as many places as have been credited with the origin of the bagpipes. France, England, Wales and Scotland are leading claimants with the last two having somewhat better grounds. There is no doubt, however, that Ireland received the benefit of his good works.

ERIN'S GREAT MISSIONARY

Lovers of fantasy, the Irish like to think the saint, originally named Maewyn, was brought to Erin as a boy by pirates and sold as a slave. After a few years' captivity in which he learned the language, he escaped and made his way to the continent, where he entered the church and rose quickly to become a bishop.

Sent as a missionary to Ireland by Pope Celestine, he met with stiff opposition from the Druid priests, but overcame them with a series of curses, at which the legends say he was adept. Turning fields into bogs, making streams fishless and forbidding pots to boil were no trouble to this kindly man if Irish lore is to be believed. The shamrock entered the situation when he used it to illustrate the doctrine of Trinity.

Having turned the country to Christianity, St. Patrick proceeded to improve it by driving out the snakes which made life precarious. This was accomplished by constant beating of a huge drum, which was also said to have made the ground impossible for snakes to live on. A "spalpeen" named Cleland who disproved this as recently as 1831 was forced from the country by public opinion.

Gratitude of the Irish people is shown in their naming "poteen," a favorite distilled beverage, after the revered saint, who is said to have died in A.D. 493 at the age of 121.

Though records don't prove anything, an Irish proverb, "The warm side of the stone always turns up on Saint Patrick's Day," indicates belief that March 17 is favored with consistently good weather.

LONDON'S NEW HEIL HOUSE

From London Cavalcade

Reporting the news of Nazi Foreign Minister Joachim von Ribbentrop's heartsease visit to the palatial Brown House in Paris last December, Cavalcade forecast that London's large German colony was planning a similar rendezvous of loyal heilers in the West End, capable of accommodating 3,000 people.

Forecast comes true with the acquisition of the former Austrian Legation, 18 Belgrave Square, for a Nazi temple of secular worship.

Cast out of Porchester Hall by municipal authorities of Paddington, Nazis thus set up a Brown House in the heart of aristocratic London.

Simon-pure Nazi doctrines, including racial theories, will be propagated next door to Lady Sassoon, whose sleeping hours may be enlivened by officially conducted beer-house sing-songs loved by Hitler's London gauleiter, Ka'owa.

Measure of English tolerance may be indulged by what would happen to members of the British Communist Party who had the temerity to set up house in the Wilhelmstrasse and add to the gaiety of Berlin's night-life by hoarse renderings of the "Internationale."

Lease on London's toney Brown House has 14 years to run.

TREES ON FIFTH AVENUE

From New York Post

There is something ineffably appealing about the thought of trees on Fifth Avenue. We think Rockefeller Centre shows an uncanny ability to read the New York mind when it proposes to plant eight fifty-foot elms on the great thoroughfare. Nothing could do more to bring smiles to the characteristically reserved faces of our fellow-townsmen than this.

Let us pause and think about it for a moment. Here we have, by superhuman effort, laid a city over what was once a wooded island. We have paved every smiling hillside with concrete and flung a carload of cement into the face of every happy valley. And so what? And so the town that was once happy to lay out a Fifth Avenue among the trees is now just as happy to put some trees on Fifth Avenue. The big wheel turns in the inscrutable curve of progress.

DAVID SPENCER LIMITED

BARGAIN HIGHWAY AND ARCADE BUILDING ANNEX

Saturday Offerings on the Bargain Highway

WOMEN'S AND MISSES'
ALL-WOOL SKIRTS Special, Each **$1.98**
Well-tailored, neatly-finished Skirts of plain or novelty weave wool materials. A generous range of shades, including navy and black. Sizes 14 to 20.

HOUSE DRESSES **$1.00**
OF COLORFUL PRINTS—Extra Special
The Dresses are made in attractive styles. Florals, stripes and border effects, and novelty designs. Fast colors. Sizes 14 to 20, and 38 to 52.

Women's and Misses'
NEW SPRING DRESSES
Each **$3.98**
Attractive Dresses made from crepes, sheers and novelty prints. Several styles, including boleros. Sizes 14 to 20, 38 to 52.

SPRING MILLINERY
Shown in a Great Range of Styles. Each **$1.89**
The Hats are shown in straws, felts and straw and felt combinations. A good selection of styles and shades. All smartly trimmed.

Good Values in Men's Wear

WATSON'S CREAM RIB COMBINATIONS in medium weight. Button front, short sleeves and ankle length. Sizes 38 to 44. A suit **98c**

TURNBULL'S No. 81 SHIRTS and DRAWERS—Natural shades, medium weight. Short or long sleeves and ankle length. Sizes 34 to 44. A garment **89c**

WOOL SWEATER COATS with V-neck and two pockets. Shades of brown, blue and grey. Sizes 36 to 44 **$1.59**

PYJAMAS of heavy quality flannelette with V-neck and pocket. Assorted patterns. Sizes 36 to 44. A suit **$1.69**

—Bargain Highway

Women's Arch-relief Shoes — $3.95

Black and brown kid oxford ties, pumps and strap Shoes. Also black or white nurses' oxfords. A full range of sizes and widths is again available in these popular Arch-supporting Shoes.

Women's and Girls'
SPORT OXFORDS, $2.95
Hewetson brogues, shawl-tongue oxfords—sport types, crepe-sole barges.

GIRLS' SHOES
Hewetson oxfords with shawl tongue or plain. Crepe-sole barge oxfords.
Sizes 12½ to 3 **$2.45**
Sizes 8 to 12 **$1.95**

Men's and Boys' Shoes..$3.95
Fine Goodyear welted oxfords. Black and brown calf in a good assortment of wanted shapes.

Women's Style Shoes...$2.95
A fine range of high fashion Shoes featuring the colors and patterns in favor this season. Spike, Cuban and military heels.

Girls' Patent Strap Shoes and Sandals
Sizes 11 to 2 **$1.65**
Sizes 8 to 10½ **$1.45**
Sizes 5 to 7½ **$1.25**

Men's Barge Oxfords...$3.95
Heavy crepe rubber soles. Black, brown or smoke elk.
—Bargain Highway

THROUGH A RAINBOW

To the Editor:—Victoria is certainly getting on the air map of Canada, and Tom Merriman is to be envied his stimulating trip across Canada by air. It was evidently a good omen when Pilot "Molly" Small on that first day of his mail service took off through the arc of a rainbow!

As the glittering plane spurned the earth and soared into her natural airy element she approached a rainbow, one of those large, perfect arcs one sometimes sees. It appeared from the hilltop where the watchers stood, as if the lovely sign of the unbreakable covenant grew more brilliant as the aircraft drew near. Then she went through it, for one enchanted moment colored with the hues of the bow, and passed onward to Vancouver.

O. RODSTROM.

FOR ROYAL VISIT

To the Editor:—Would it not be a good idea to have their Majesties visit the Queen Alexandra Solarium Crippled Children's Hospital while they are here. I well remember how pleased Lady Besborough was during her visit there a few years ago. It would give them a chance to view one of the greatest institutions of its kind in North America, and a great credit to Victoria and British Columbia. I am sure it would be one of the pleasant memories that would live in their minds for years to come. Their Majesties could meet the doctor and efficient staff who work so untiring in the cause of humanity.

FRANK MERRYFIELD,
919 Pembroke Street.

Parallel Thoughts

And Jesus answering said unto them, The children of this world marry, and are given in marriage. —Luke 20:24.

Hanging and wiving go by destiny.—Shakespeare.

Better English

1. What is wrong with this sentence? "At what hotel are you stopping?"
2. What is the correct pronunciation of "heroine"?
3. Which one of these words is misspelled? Magnezia, umbrella, peninsula.
4. What does the word "sadism" mean?
5. What is a word beginning with ep that means "a short poem"?

ANSWERS

1. Say, "At what hotel are you staying?" 2. Pronounce first e as in bet, not as in her. 3. Magnesia. 4. A sexual perversion in which gratification is got by torturing the loved person. (Pronounce first syllable sad). 6. Epigram.

THANKS

To the Editor:—May we very cordially thank all those who so kindly contributed money, gifts and time towards the great success of the jumble sale held in aid of the Solarium laundry fund last Saturday at 1417 Broad Street? We greatly appreciate the exceedingly generous response to our appeal.

We would particularly like to thank the Canadian Corps of Commissionaires who assisted us prior to and during the sale, and lightened our work considerably through their good services.

MRS. CURTIS SAMPSON
MRS. SHARLAND
MRS. FRANK
MRS. MUGFORD.

CANADA'S CHAIN STORES

Of the 447 chain-store companies in business in Canada in 1937, the majority operated 10 or fewer units. The Dominion Bureau of Statistics classification of chain stores, including government liquor stores, shows that 177 companies operated fewer than six stores and 135 companies operated from six to 10 stores each.

Classified according to type of organization, there were 157 local chains, companies confining their operations to one community; 181 provincial chains, 60 sectional chains and 49 national chains.

stop sneezing

Check that cold when it first appears. Heat Minard's Liniment and rub it into nostrils and forehead, throat and chest. It penetrates, soothes, checks inflammation. Handy for sprains, muscle soreness, rheumatic pains, too. Get a bottle today, and keep it handy.

MINARD'S KING OF PAIN LINIMENT 35¢

126

Phone G 7161 for This
Nash Sedan, $465.00 TERMS
THOMAS PLIMLEY LTD.
Established 1893

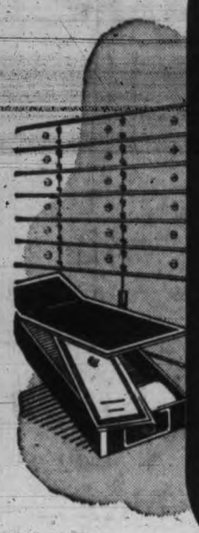

Bank Vault Safety

For a trifling rental you may share the security of our vaults and protect your deeds, bonds, policies, your will and other valuables in a safety deposit box which we provide.

You Keep the Key
Safety Deposit Boxes at all Branches

219

IMPERIAL BANK OF CANADA

Head Office: Toronto
J. H. D. BENSON
Manager Victoria Branch

Saanich Finds Water Supply

Will Proceed With Tests for Installing Municipal Waterworks

Saanich's quest for a municipal water supply which will make possible a water system separate from the city of Victoria appears to have reached a successful conclusion, according to a report presented to the Saanich Council last night by H. H. Allen, engineer.

Mr. Allen reported that R. J. Strasser and J. K. Whitney, Tacoma drilling experts, had found a water supply at 70 feet in the second test hole drilled in the municipal gravel pit on Marine Drive in the Cordova Bay district.

To date this new hole has been pumped up to 180 gallons a minute, the maximum capacity of Mr. Strasser's pumping equipment. In Mr. Strasser's opinion the source can be pumped between 400 and 500 gallons a minute.

The estimated maximum requirement for Saanich during the summer is 1,600 gallons a minute, which would be drawn from four wells. A volume of 200 gallons a minute will keep up the winter supply.

Mr. Allen reported the texture of the water was excellent and compared equally with that now being received through Victoria from Sooke Lake.

Regular tests of the newly-found supply will be made regularly throughout the summer by Mr. Allen to see that the supply is permanent and not merely surface water. If these tests are satisfactory, as Mr. Strasser believes they will be, the municipality will probably proceed in the fall with plans to instal its own system.

If the municipal system does proceed, it is not expected the water will be drawn from the Cordova Bay area but the source will be located closer to the more thickly populated districts. Indications are that the present supply extends back towards Elk Lake and if wells were sunk in this area considerable expense would be saved in piping.

This latest test hole was sunk by Mr. Strasser on speculation on a "no water, no pay" proposition. It will cost the municipality between $600 and $700.

When the first test was unsuccessful, Mr. Strasser, convinced of the truth of his previous statements that Saanich could find water, volunteered to make a second test for which the municipality would not have to pay if he was not successful.

FAIRFIELD YOUNG PEOPLES

The Fairfield Go-Getters met at the church Tuesday night, and then proceeded to the Rennie and Taylor Bakery, where they were taken through by one of the staff. A hearty vote of thanks was passed to Mr. Rennie, and the staff for showing the group through the bakery.

Next week's meeting will be held at the home of Rev. and Mrs. N. R. Crees, where a delayed party will be held.

Out of 64 chemical elements found in soils, 58 have also been found in plants.

COLDS AND SCRATCHY THROATS

1. First take 2 "Aspirin" Tablets in a glass of water, to relieve that aching soreness that usually comes with your colds.
2. Then dissolve 3 "Aspirin" Tablets in ½ glass of water and gargle — to relieve scratchy feeling in the throat due to a cold.
3. If temperature does not go down — if throat pains and aches are not quickly relieved — call your family doctor.

Get "Aspirin" — Then Follow Directions Above

TAKE A MINUTE to look at the pictures above. They may save you hours of discomfort next time you have a cold or the raw, scratchy sore throat that comes with so many colds.

For these pictures explain the simple way — with "Aspirin" — to get quick relief from your pain discomfort. A way countless thousands will tell you is amazingly fast and effective.

Try it. Then — because ANY cold can lead to serious consequences — pneumonia or influenza, for instance — SEE YOUR DOCTOR. He will tell you whether your cold is serious, and what treatment to follow.

In all probability, he will tell you to continue with "Aspirin" because it acts to relieve the painful discomforts of a cold with remarkable speed. And because it acts to reduce fever. This simple treatment has largely supplanted the use of strong medicines in the treatment of cold symptoms. Perhaps the simplest and most effective way yet discovered.

"Aspirin" Tablets are made in Canada by the Bayer Company Limited, Windsor, Ontario.

PAINS — *Fast-acting "Aspirin" Tablets are used by millions on doctors' advice for prompt relief of Headache — pain from Rheumatism, Neuritis, Neuralgia.*

Demand and Get — "ASPIRIN" TRADE-MARK REG.

Chest Has Birthday

Holds Joint Annual Meeting With Council of Social Agencies

The Community Chest of Greater Victoria looked back over its first year of life and the Victoria Council of Social Agencies marked its third birthday at a joint annual meeting attended by nearly 100 men and women in Spencer's dining-room last night.

That the chest and the council should be treated as the tools of the many welfare agencies they jointly represented, depending more for their effectiveness on the people who made use of them than on their own nature, was stressed by the principal speaker at the meeting, Dr. George F. Davidson, provincial director of social welfare.

Dr. Davidson saw in them "a symbol of something very important; that we do not need brain trusts or dictators. They are symbols of a co-operative, of a democratic approach to our problems."

The tendency toward co-operation in welfare work represented a move forward from the rugged individualism and spirit of competition between welfare agencies which first followed the great development of welfare work at the turn of the century.

The growth of a multiplicity of agencies had come from a major trend of modern life, he said—the movement of the mass of the population from rural to urban surroundings, with the consequent increase in the economic hazards of living and the removal at the same time of the friendly help of neighbors which had been the first and one of the most reliable forms of assistance in cases of need.

The influx of people into the cities had brought a welter of social problems, and a great number of groups were formed to meet the particular social needs which their founders saw the most vividly.

That period of agency development, which was one of competition for the public's favor, had been followed by the growth of co-operation, first through social service exchanges which merely pooled information, then through councils of social agencies which unified policies and programs, and finally through community chests which centralized the financing of the agencies and made a single yearly appeal to the public, Dr. Davidson said.

DIRECTORS ELECTED

The meeting elected 21 members to the board of directors of the Community Chest. From their number the president and other officers will be appointed at the first board meeting.

The following represent the Council of Social Agencies on the chest board: Brigadier-General J. G. Austin, Miss Frances Fitzgibbon, Mrs. W. McAskill, J. R. Nicolson, Hew Paterson, E. W. McMulleh, Captain W. Hobart Molson, Mrs. R. R. Taylor and F. E. Winslow.

The other board members are Senator G. H. Barnard, E. F. Fox, H. G. S. Heisterman, R. H. B. Ker, W. B. Lanigan, Duncan MacBride, H. I. Mallek, Mrs. Carew Martin, Mrs. W. P. D. Pemberton, Miss Sara Spencer, A. E. Mallett and Mrs. Norman Yarrow.

The following were elected to the executive committee of the Council of Social Agencies: Dr. Murray Anderson, Mrs. John Baxter, Mrs. Kenneth Barr, Dr. D. M. Duncan, Mrs. W. M. Foster, Mrs. J. W. Gibson, A. H. Hundleby, Miss Doris Jones, Mrs. F. V. Longstaff, Miss Lyna Mess, Father M. M. Sweeney, Mrs. R. R. Taylor, F. E. Winslow, H. B. Witter, a representative of the provincial government and a representative of the City of Victoria.

TO CUT OBJECTIVE

The objective of the Community Chest's next campaign will probably be lower and certainly not higher than that for the current year, Mr. Winslow said in his address as president.

He forecast the chest would end 1939 with a small margin of safety, but added: "We must all realize that our next campaign is a most important one for us. Another failure to reach our objective would have very serious consequences."

The chest's 1938-1939 campaign receipts had so far been brought up by new donations to $82,000 on an objective of $89,295, said Mrs. Barr in her report as secretary. At the end of the campaign proper the total had been only $80,694.

Mrs. Barr said changes in the chest's procedure, notably the setting up of a permanent campaign committee, would probably prove of assistance in making the next drive a greater success.

The last campaign had had a higher objective than that of 1937-1938, chiefly because of greater requirements for meeting the needs of families in the lower income class and on relief. The operating costs of some agencies had also been increased through minimum wage regulations or, as in the case of the Children's Aid, through a great increase in their work.

The treasurer's report, presented by G. H. Stevens, showed a balance at the end of 1938 of $12,823; out of which the sum of unpaid pledges had to be subtracted.

In his report as president of the Council of Social Agencies, Mr. Winslow stressed the close link between that organization and the Community Chest, and said the two were so complementary that the two annual meetings had been merged.

Mrs. Barr, as secretary of the council, pointed to the council as a means of developing a program which aimed at discovering and meeting existing needs, and at the same time at removing their causes where possible.

Mrs. W. E. Stevenson moved a vote of thanks to Dr. Davidson for his address.

SCOUT NEWS

1ST CATHEDRAL TROOP

R. Neilson, duty patrol leader, opened the weekly meeting of the 1st Cathedral Boy Scout Troop with a flag break last Friday night. After personal inspection and morse inspection, instruction periods were held. Some members of the troop passed scout's pace and kin's game. Others received instruction in second class and first class work. The patrol competition ended with the Hawks in the lead. Pheasant Patrol was assigned to duty patrol for this week. The troop's monthly card party will be held at the home of Mrs. R. M. Canova, 1050 Sutlej Street, March 20, at 8.

NORT QUADRA CUBS

The weekly meeting of the North Quadra Cub Pack took place Friday evening last. After usual inspection period, games were played. Several Cubs passed tests for their first star. The pack, it was reported, is still appealing for linen or cotton sheets to be used for bandages by scouts in China.

The First Tillicum Rover Crew this week held and investiture at St. Martin's-in-the-Fields. W. Claire was invested as rover leader, S. Coffey and F. Dealey were invested as rovers. F. King of Sidney, performed the ceremony with Mr. Sharp assisting.

There will be a dance in aid of the First Tillicum Rover Crew at Scout headquarters, 1034 Johnson Street, on Friday at 9.15.

25 Years Ago

March 17, 1914

From the Times Files

Skinner Poulin starred in Saturday night's game between Victoria and Toronto when the coast champions lost the opening game of the world hockey series. Poulin was at his best and scored the final goal for the local team. Victoria is favored to win in tonight's game. Lester Patrick, who suffered a sever gash in his hip at a recent training session, seemed to be stiff and at first it was feared he might be unable to play in the game. He is expected to recover and will no doubt be right in front in tonight's tussle.

The Vancouver Island Cricket League was organized at a meeting in the Jones Building last night. Sir Richard McBride was elected honorary president. Seven teams are entered.

Nothing now stands in the way of the construction of the city jail. The police board need only wait the completion of the plans under preparation by J. C. M. Keith, architect.

Emma Trentini, the famous Italian prima donna, sang the leading role in "The Firefly" at the Royal Victoria Theatre last night. The many lovely songs in this work were sung exceptionally well and the audience were delighted with the performance.

NOMINATION POSTPONED

Conservatives Pass Resolution Urging Firm Defence Policy

A Conservative nominating convention for Victoria federal riding was indefinitely postponed last night at a meeting of the association's central executive.

This was decided due to the uncertainty when the election will be held.

Plans were made for reorganization of the association made necessary by the division of the city for provincial voting purposes into precincts instead of wards.

The following resolution, sponsored by Bruce Mickleburgh, was passed:

"That in view of the recent grave international developments this executive recognizes the need of a firm Canadian policy of Empire defence in order to present an implacable resistance to aggressor nations, and that this executive is desirous of seeing all forces in Canadian life, particularly the Canadian government, bend every effort to see that this country may be prepared to fulfil her Empire obligations."

R. A. Wootton and G. H Bevan-Pritchard were appointed a committee to inquire into constitutional changes required by the polling shift. W. H. M. Haldane presided.

Luxton

The monthly meeting of the Luxton and Happy Valley Women's Institute was held Tuesday evening in Luxton Hall, Mrs. W. Henderson presiding.

Institute convenors were appointed as follows: Mrs. J. Trace, agriculture; Mrs. S. Hutchison, institute work and methods; Mrs. H. Baxter, home economics; Mrs. A. Strathearn, better schools.

The report of the annual meeting of the Local Council of Women was presented by the institute delegate, Mrs. A. Strathearn.

A progressive 500 card party will be held Saturday evening, March 25, in Luxton Hall under the auspices of the institute.

Mrs. R. Brown, after a short visit in Vancouver as the guest of her sisters, has returned to take up residence in the valley.

Colwood

Miss L. Malkin, R.N., spoke at the monthly meeting of the Colwood Womens' Institute Wednesday afternoon on various phases of health work and related some of her experiences in the Peace River district. The institute monthly bulletin was read by the secretary.

A new vest-pocket field glass is flattened like a cigarette case and provides an unusually wide view.

THIS SIGN IS YOUR SAFEGUARD when you buy a used car from YOUR FORD DEALER

USED CARS & TRUCKS
RENEWED R&G GUARANTEED
ALL MAKES
MONEY-BACK GUARANTEE

WHAT "rights" has the used car buyer? Your Ford Dealer believes that when you buy a used car, you have a right to expect a car that has been thoroughly RECONDITIONED wherever necessary, with a 2-day money-back GUARANTEE and a "50-50" 30-day warranty against mechanical defects.

And that's just what you get, when you buy an "R & G" car from your Ford Dealer!

He has a wide selection of late-model cars of many makes taken in trade on new Ford V-8 and Mercury 8 cars. Each represents many thousand miles of unused, economical transportation. Each represents an OUTSTANDING USED CAR VALUE. Each carries the "R & G" insignia.

Your Ford Dealer believes you have fundamental rights as a used car buyer —and he respects those rights. That's why he's the man to see, when you're ready to start driving a better car.

See him NOW—while prices are low and the choice is widest!

FEATURING 1938, '37 & '36 FORD V-8 CARS WITH:
- V-TYPE 8-CYLINDER ENGINE
- GRAND PERFORMANCE WITH GRATIFYING ECONOMY
- MODERN, STREAMLINED STYLE
- COMFORTABLE, QUIET RIDE
- STEEL BODY, SAFETY GLASS
- EASY-ACTION SAFETY BRAKES

SEE YOUR FORD DEALER

1937 FORD V-8 TUDOR TOURING	$675	1937 FORD V-8 FORDOR TOURING	$715	1937 FORD V-8 COUPE	$620
1938 FORD V-8 TUDOR TOURING DE LUXE	$850	1938 FORD V-8 FORDOR TOURING DE LUXE with heater	$910	1937 FORD V-8 CLUB COUPE	$735
1936 FORD V-8 FORDOR TOURING	$625			1938 FORD V-8 COUPE DE LUXE	$795

National Motor Co. Ltd.

819 YATES STREET G 8177

Everything New and Necessary For Spring

"Tops" In Your Spring Wardrobe

Topcoats

OF IMPORTED MATERIALS

The demand for quality, style and good taste is immediately realized in these beautifully finished, exceptionally well-cut Coats.

Imported fleeces, tweeds and more dressy materials in snug-waisted little-girl styles for the younger miss, and the ever-popular box swagger in small and large sizes.

Plain shades include beige, grey, navy, black, green, blue, rust, rose and red, while tweeds embrace almost every color scheme.

SIZES 12 TO 44, INCLUDING HALF SIZES. PRICED FROM ..... $15.95 to $19.75

—Mantles, First Floor

New Spring Fashions

For CHILDREN and the JUNIOR MISS

A Smart Collection Featuring All the Latest Styles at Very Moderate Prices

MISSES' TWO-PIECE SWAGGER SUITS shown in plain wool materials and tweed mixtures. Shades of green, royal, rust, fuchsia and fawn. Sizes 12 to 14X $12.98

GIRLS' SPRING COATS—Dressy and tailored styles. Trimly fitted or in loose boxy style. Plain colors and tweeds. All fully lines. To fit 4 to 14X ..... $8.98 to $12.98

GIRLS' DAINTY SPRING DRESSES—Pretty prints in many smart styles featuring the dirndl waist, flared skirts and pleats. Finished with square neckline or collars. Sizes 4 to 14X ..... $1.00 to $2.98

ANGORATEX WOOLEN DRESSES—Just arrived. Smart Two-piece Dresses; skirt with inverted pleat, blouse with short sleeves, tailored and with buttons down the front. Beautiful shades of rust, grey, moss green, hunter's green and fuchsia. Skirt $2.98; Blouse $2.98. Complete $5.96

GIRLS' FLANNEL SLACKS for school sports and Saturday's playtime. Smart styles with pocket and zipper side fastening. Shown in brown, navy, green and royal ..... $2.98 and $2.59

GIRLS' ALL-WOOL PULLOVER SWEATERS—Plain or fancy knits with puff sleeves, collar or straight neckline. Sizes 4 to 14 years ..... $1.59 to $2.98

GIRLS' COAT SWEATERS in buttoned or cardigan style. Fancy or plain knits. Sizes 4 to 14 years ..... $1.98 to $2.98

—Children's Wear, First Floor

NEW SPRING MILLINERY

For Women!

In our collection are Hats to suit all types—from the demure to the strikingly severe but chic chapeaux. Flowers sprout everywhere; veils and veiling find themselves used in every type of trim that has ever been put on a Hat.

Also coarse or finer straws are equally smart—in all colors and fittings ..... $2.95 to $5.95

—Millinery, First Floor

PURE SILK MILANESE UNDIES

By KAYSER

Just What You Need for Springtime—Dainty, Practical, and With "Miles of Wear"

VESTS—Made with adjustable straps and reinforcements under the arms. Shown in roseblush, white and blue. Sizes 34 to 42 ..... $1.00 Sizes 44 and 46 ..... $1.25

PANTIES—A choice of several styles, with banded knees or flare. Applied Lastex at waist. Sizes 4 to 7 ..... $1.00 Sizes 8 and 9 ..... $1.25

Don't forget—that on every purchase of $1.00 or more of Kayser Lingerie you get a chance on the "Vacation Free" Contest. A free trip to either the New York or San Francisco Fair. There are also 102 other prizes. You may be a lucky one!

KAYSER'S GORED SLIPS

Beautifully cut, with four gores, these are Slips that have everything under control.

Rayon taffeta in black, white and tearose $1.50

Satin, in tearose and white $1.98

—Lingerie, Second Floor

THREE GOOD VALUES IN

The Boys' Store

CORDUROY OVERALLS—Well made and quite neat. Shown in green, brown and maroon shades. Sizes for 3 to 8 years. Regular value $1.50 a pair, for $1.00

BOYS' BLACK DENIM OVERALLS with zipper and pockets. Regular $1.50 a pair, for $1.25

BOYS' WOOL TWEED SHORTS—Neatly tailored and full lined. Sizes for 4 to 12 years. A pair $1.00

—Boys' Store, Government St.

Fresh Hand-dipped Chocolates

A nice assortment of hand-dipped dark and light-coated Chocolates at a very popular price. Hand-rolled Creams in the following flavors:

Vanilla, Lemon, Raspberry, Maple, Snowballs, Peanut Rolls, Peppermints, Duskies, Everton Caramels, Peanut Clusters, Chewing Nougat, Peanut Caramels

Pure, delicious, attractive Chocolates, either assorted or your favorite flavor, at the extremely low price of

20c per lb.

—Candy, Lower Main Floor

CANDY

SPECIAL—SATURDAY ONLY

IMPORTED ASSORTED PALM TOFFEE ROLLS, lb. 19c

—Candy, Lower Main Floor

Special Chicken Luncheon

40c

Saturday, 11.30 to 2.30

—Dining-room, Third Floor

BEDDING

Good Quality at Low Prices

WOOL-FILLED COMFORTERS—Excellent quality and very pretty in their quaint Paisley coverings. Each $3.98

COTTON-FILLED COMFORTERS — Well made and neatly covered in attractive prints. Each $1.98

CHILDREN'S COT-SIZE COTTON-FILLED COMFORTERS—Size 36x48 inches. Each $1.10

ENGLISH BLEACHED SHEETING — Fine quality, heavy-weight Sheeting; 80 inches wide. A yard 79c

CIRCULAR PILLOW COTTON in 40 and 42-inch widths. Exceptional value at, yard 29c

ENGLISH PRINTED BEDSPREADS—Shown in a good range of colors and designs. True English quality. Size 86x96 inches. Each $2.29

—Staples, Main Floor

ST. JOSEPH'S HOSPITAL ANNUAL LINEN SHOWER

Saturday, March 18

A Basket Has Been Placed in Our Staple Department For Donations

Get Going in the garden

Tools and Seeds You'll Need

WHEN YOU GET BUSY IN THE GARDEN

See the very complete assembly now on display in our Hardware Department.

Long-handled Tree Pruners, 6-ft	$1.75
Long-handled Tree Pruners, 8-ft	$2.00
Long-handled Tree Pruners, 10-ft	$2.15
Wiss Loping Shears, a pair	$3.40
Pruning Shears, a pair, 85¢ to	$2.50
Pruning Saws, each, $1.25 to	$1.50
Women's Spades, each, 73¢ to	$1.25
Women's Forks, each, $1.10 to	$1.25
Women's Hoes, each, 70¢ to	85¢
Women's Rakes, each, 49¢ to	$1.15
Short-handled Spades, each, $1.15 to	$1.45
Long-handled Spades, each	$1.45
Long-handled Shovels with round point, 89¢ to	$1.45
Short-handled Digging Forks, $1.10 to	$1.59
Long-handled Digging Forks, $1.45 to	$1.65
Bamboo Leave Rakes, each	15¢
Steel Leaf Rakes, $1.10 to	$1.25
Lawn Rakes, best for moss, each	$1.28
Garden Rakes, each, 49¢ to	$1.35
Weed Pullers, with short handles, 30¢ to	65¢
Weed Pullers, with long handles, each	90¢
Turf Edgers, with handle, 78¢ to	$1.10
Turf Edgers, unhandled, each	70¢

—Hardware, Lower Main Floor

First-quality Silk Hosiery

Specially Priced for Saturday at, Pair

59c

Semi-service-weight Hosiery, silk to lisle garter hem. Full fashioned and with strongly reinforced foot. Shown in smart shades. There is no need for us to say any more about them — every woman knows what an exceptional offer this is.

Sizes 8½ to 10½.

—Hosiery, Main Floor

"Ciro" PERFUMES

We have now placed in stock at our Perfume Bar a supply of the most popular numbers of "Ciro" Perfumes for which we have had repeated calls.

"Ciro" Danger, per dram $1.25

"Ciro" Reflexions, per dram $1.50

"Ciro" Surrender, per dram $1.50

Also "CIRO" COLOGNES—Gardenia, Surrender, Reflexions, Jasmin in 4-ounce fluted container. Each $1.50

—Perfumery, Main Floor

Attractive, Quality Chinaware

Makes Spring Table Settings More Beautiful

Selected From Our Many Good Values

JOHNSON BROTHERS' BLUE LACE and PINK LACE Dinner Services for six $21.50

These are two very charming designs and make a striklingly decorative table; 52 pieces.

ENGLISH BONE CHINA TEA-CUPS—Plain white with three gold lines and clover leaf. Tall shapes, each 25c

BATTER BOWLS in clear ribbed glass. Each 25c

LARGE HEAVY GLASS ORANGE or GRAPEFRUIT REAMERS, each 25c

—Chinaware, Lower Main Floor

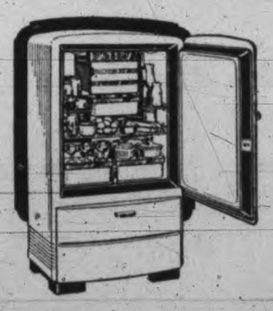

We are Proud to Announce the Arrival of the 1939 "Kelvinator"

Model K539

$244.50

A limited number only, 5.12 cubic feet **KELVINATORS**. Each $199.50

EASY TERMS

With the latest type **"POLARSPHERE"** unit the new "Silver Anniversary" model **REFRIGERATORS** are, without doubt, the very last word in scientific development, and represent 25 years of continuous progress in the Refrigerator field. **See these models now, with their silent operation and new interior features—dual lighting, vegetable bins, etc.—FIVE-YEAR GUARANTEE.**

Buy on Our Budget Plan

Spencer's New Parking Space On View Street

Above the Royal Dairy

IS NOW OPEN

Park Free and in Safety While Shopping at Spencer's

DAVID SPENCER LIMITED

GARDEN SEEDS

ALL FRESH THIS SPRING

Our garden seed stock is larger than ever and comes from the following growers: Spencer's, Crosland's, Rennie's, Palmer's and Mala Seed Farm.

Bland's Sweet Peas, pkg., 10¢ and ..... 15¢

English Wonder, Lincoln and Windermere Garden Peas, lb. ..... 25¢

Sweet Mixed Peas, oz. 10¢

Fertilizers — Bone Meal, Triangle, B Fertilizers, 100-lb. sack $3.00

Agricultural Lime, 50-lb. sack ..... 50¢

—Hardware, Lower Main Floor

Spencer's Groceteria

THE BEST PLACE TO SHOP

Read Prices Below and Be Convinced

CASH AND CARRY

Manitoba Pure Honey, 4½-lb. tin 45c
Columbia Pure Apricot Jam, 4-lb. tin 37c
Nabob Grapefruit, Orange and Lemon Marmalade, 4-lb. tin 39c
Ontario Crab Apple Jelly, 12-oz. jar 15c
Murray's Apple and Strawberry Jam, 4-lb. tin 37c
Nabob Pure Plum Jam, 4-lb. tin 35c
Aylmer Orange Marmalade, 4-lb. tin 34c
B.C. Preserved Raspberries, heavy syrup, 2s, squat, per tin 15c

We Have the Nicest Assortment Possible of Jam, Jelly and Marmalade

Blue Mountain Pineapple, slices or cubes at 3 tins 25c
Jameson's Tea, per lb 48c
Jameson's Coffee, per lb 35c
Unity Cocoa, 1-lb. carton 22c
B.C. Preserved Peaches, Pears or Apricots, 2s, squat 2 tins 25c
Aylmer Red Plums, 17-oz. tins 3 for 25c
Lynn Valley Peaches, 2s squat, 2 tins 25c
Britt-Tack Rye Bread, pkt 12c
Christie's Ritz 2 pkts. 25c
Lemon Gems, per lb 18c
"Five Sisters" Assorted, lb 17c
Meltaway Creams, per lb 21c
McCormick's Butter Cream Soda Biscuits, 16-oz. pkt 15c
Cow Brand Baking Soda, 1-lb. pkt 10c
Purity Salt, plain or iodized, per shaker 5c
Farrow's English Marrowfat Peas, per pkt 10c
King Oscar Sardines 2 tins 25c
Spencer's Jelly Powders, all flavors, per pkt 5c
Ready Cut Macaroni 2-lb. bag 12c
Jell-O, all flavors 3 pkts. 17c
Blue Ribbon Coffee, 1-lb. tin 37c
M.B. Tomatoes 17-oz. tins 4 for 25c
Blue Ribbon Tea, 1-lb. pkt 48c
Dutch Cocoa, 1-lb. bag 10c
Libby's Tomatoes Large tins 3 for 25c
Cowan's Breakfast Cocoa, 1-lb. tin 25c

Try Spencer's Fresh-roasted Coffee—Ground as Required, per lb., 23¢, 25¢ and 33¢

Libby's Specials
Tomato Catsup, per bottle 14c
Spaghetti, 16-oz. tins, 3 for 25c
Vegetable or Tomato Soup, 4 for 27c
Grapefruit Juice, 15-oz. tin 9c
Pickles, sweet or sour, 12-oz. jar 19c
Baby Food, all kinds— 3 tins 25c

Ormond's Soda Biscuits, large pkt 18c
Happy Vale Pickles, sour or sweet, large 32-oz. jar 25c
El Rancho Corned Beef, per tin 12c
Canada Corn Starch, per pkt 9c
Crisco, 3-lb. tin 59c
1-lb. tin 21c

MAPLE LEAF BREAD FLOUR
49-lb. sack $1.39
24-lb. sack 72c
MONARCH PASTRY FLOUR
10-lb. cotton sack 35c
7-lb. paper sack 25c
RED RIVER CEREAL
2-lb. pkt 20c
5-lb. pkt 39c

Rice Starch for cakes and buns, at 3 pkts. 25c
Dr. Jackson's Roman Meal, Bekus or Lishus, per pkt 31c
Swans Down Cake Flour, pkt 23c
Sanka Coffee
1-lb. tin 46c
½-lb. tin 23c

PICKLES, CHUTNEY AND SAUCES IN GREAT VARIETY

Clark's Specials
Spaghetti, 21-oz. tins, 2 for 25c
Ketchup, per bottle 14c
Tomato Juice, 10-oz. tin 5c
Mushroom Soup, 10-oz. tin 10c
Chili Sauce, per bottle 23c
Now Being Demonstrated

Ogilvie's Quick Oats, small pkt 6c
Robin Hood Quick Oats, large pkt 12c

Spencer's Malt Special
1 tin Malt, 1 pkt. Hops, 3 lbs. Demerara Sugar, 1 oz. Gelatine, 1 Yeast Cake — ALL FOR $1.30

Quaker Quick Oats, large pkt 13c
Spencer's Special Rice or Wheat Puffs, per pkt 7c

Palmolive Soap Sale
3 cakes for 17¢
1 cake for 1¢
ALL FOR 18c

Shredded Wheat Biscuits, pkt 10c
Wheaties, per pkt 20c
Kellogg's All Bran, large pkt 19c
Cream of Wheat, large pkt 20c

Kellogg's Rice Krispies, pkt 11c
Kraft Quick Dinner, a meal for 4, per pkt 17c
Oxo Cubes, large tin 20c
Bovril Cubes, large tin 19c
Grape-Nuts Flakes 2 pkts. 17c
Spencer's Pork and Beans, 18-oz. tins 3 for 25c
Country Kist Corn, 17-oz. tins, 3 for 25c

AUSTRALIAN PASTRY FLOUR
10-lb. cotton sack 29c
5-lb. cotton sack 17c

Brentwood Cut Green Beans, 2s tall, at 3 tins 25c
Brentwood Green Peas, 2s tall, 3 tins 25c
Country Kist Pears, 16-oz. tin 10c
Nice Fresh Prunes 2 lbs. 13c
Libby's Medium-size Prunes, 2-lb. pkt 16c
K-9 or Dale's Doggie Dinner, 3 tins 25c
B.C. Pilchards 3 tins 25c

Birk's Shrimps, wet or dry, 2 tins 25c
Brunswick Chicken Haddie — 2 tins 25c
Todd's Horseshoe Salmon, ½s, tin 16c
Todd's Tiger Salmon, ½s— 2 tins 25c
Cute Salmon, ½s, tin 6c
1s tall, at 3 tins 25c
Chipso, Rinso or Oxydol, large pkt 21c
Lux Toilet Soap, per cake 5c
Lifebuoy Soap 3 bars 20c

Royal City Specials
Apricots, 11-oz. tin 8c
White Corn or Pork and Beans, 11-oz. tin 5c
Golden Bantam Corn, 11-oz. tin 6c
Cut Green Beans or Diced Beets, 11-oz. tin 6c

Royal Crown, Pearl White or P. & G. Soap, per bar 4c
Old Dutch Cleanser 3 tins 25c
Wonder Soap Flakes, 3 lbs. 25c

Sunlight Soap 3 bars 17c
Red, White and Blue Toilet Rolls, at 2 for 5c
Saanich Clams, tall tin 13c
Spencer's Special Blended Tea, 3 lbs. $1.00

Heinz Specials
Home Style Pickles, crisp, crunchy slices; large jar 23c
Tomato Ketchup, large 14-oz. bottle, 19c
Cooked Macaroni, in cream sauce with cheese, 16-oz. tins, at 2 for 27c
Strained Foods, 12 varieties, 3 tins 25c
Cream Tomato Soup, small tins, at 3 for 25c

Peanut Butter, fresh made while you wait; bring your own container, per lb 10c
Gold Medal Malt; plain, light or dark, per tin 98c

Spencer's Tea and Coffee
Rich Family Tea, per lb 55c
Breakfast Blend Tea, lb 43c
Quality Tea, per lb 40c
Diamond "S" Coffee, lb 37c

We Have Everything You Require—Come in and Look Around
WHILE QUANTITIES LAST

DAVID SPENCER LIMITED

Spencer Foods

SATURDAY VALUES—CASH AND CARRY

EARLY SHOPPING VALUES—9 TO 10 A.M.

Bologna Sliced, lb. lots 10c Limit 3 lbs.
Mild Cheese lb. lots 16c Limit 3 lbs.
Cottage Rolls Smoked, lb 22c Limit 1

ALL-DAY VALUES

Boiled Ham Sliced, ½ lb 23c
Side Bacon Sliced, lb 27c
Jewel Shortening 2 lbs. 15c

SPENCER'S FIRST-GRADE BUTTER
Fresh Made—Sold Fresh—It's Better

Pride Brand, 3 lbs., 85¢; Springfield, lb., 28¢; 3 lbs. 82¢
Silverleaf Lard, 2 lbs. 17¢; Beef Dripping, lb 6¢
Creamed Cottage Cheese, lb., 11¢; Sooke Cheese, lb 28¢
Sweet Mustard, Sweet Mixed Pickles, pint 20¢

Large Brown Eggs Grade A, doz 30c
Picnics, smoked shoulders, lb 18c
Pride Wieners Per lb 21c

MEATS—AS CUT IN CASE

SUPER VALUES—WHILE QUANTITIES LAST

Shoulders Mutton, lb., 9¢; Legs Mutton, whole, lb 16¢
Oxford Sausage, Sausage Meat, lb 10¢
Dressed Rabbits, each, 24¢; Stew Beef, 2 lbs. 25¢

MILK-FED VEAL

Boneless Roasts, lb., 20¢; Steaks, lb., 16¢; Chops, lb., 24¢
Fillets, lb., 24¢; Breasts and Shanks, lb 11¢

Prime Steer Beef

Blade Roasts, lb., 14¢; Cross Rib Roasts, lb 16¢
Rolled Rib Roasts, lb., 20¢; Thick Rib Roasts, lb 17¢
Shoulder Steak, lb., 14¢; Round Steak, lb 22¢

Small, Firm, Grain-fed Pork

Butts, lb., 22¢; Steaks, lb., 22¢; Chops, lb 25¢
2¢ a lb. Off Cash and Carry Meats (Super Values Excepted)
Between 9 and 10 a.m. Shop in This Hour and Save.

SERVICE MEATS—DELIVERED

Spencer's Australian Spring Lamb

Genuine Spring Lamb direct from sunny lands where feeding conditions are ideal for producing this tender, fine texture, nutritious meat. Try a roast for Sunday dinner.

Shoulders 6 to 7 lbs., lb 14c
Loins, whole 6 to 7 lbs., lb 17c
Legs, whole 6½ to 7½ lbs., lb 26c

Genuine Milk-fed Veal

Fillets, lb., 27¢; Steaks, lb., 27¢; Breasts, lb 11¢

Loins and Fillets Grain-fed Pork

Loins, lb., 29¢; Fillets, lb., 29¢; Chops, lb 29¢

RED BRAND STEER BEEF

Rump Roasts, lb., 26¢ Sirloin Tip Roasts, lb 29¢
T-bone Roasts, short, lb., 30¢; Prime Ribs, lb 27¢
Round Steaks, lb., 29¢; T-bone Steaks, lb 30¢

Little Pig Sausage Per lb 18c
Minced Round Steak, lb 25c
Pickled Ox Tongues, lb 18c

Milk-fed Fowl, lb., 26¢-29¢; Chicken, lb 33¢

SERVICE AND DELIVERY

Demand Sunkist Oranges

Large size, doz 15c 3 doz. 44c

Large Sunkist Grapefruit, 8 for 25¢
Ashcroft Potatoes, sack, $1.67; ½ sack 89¢
LAST CHANCE AT THIS PRICE
Grapes, lb. 20¢ | Utah Celery, 10¢ | Apples, 7 lbs. 25¢

Bakery Specials for Saturday

Rolls 9c doz.
Shortbread Fingers 18c doz.
Tea Biscuits 9c doz

LENTEN CROSS BUNS Dozen 20c
PINEAPPLE AND CHERRY SLAB CAKES Whole slab for 89c
CHERRY GENOA SLAB CAKES Whole slab for 69c
GENOA FRUIT SLAB CAKES Whole slab for 59c

DAVID SPENCER LIMITED

Boys in Court for No Bicycle Lights

Several youths apprehended for riding bicycles without lights or reflectors were before Magistrate Hall in the Saanich Police Court yesterday. They were granted suspended sentence by the court.

Chief Josiah Bull said the convictions would serve as a warning to boys for the future, as his department intended to launch a drive against these offenders whom he described as a menace to motor traffic.

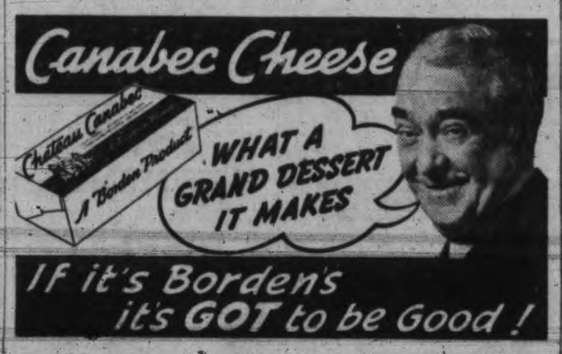

Radio Programs

Tonight

5
Warden Lewis E. Lawes—KOMO, KPO.
Eddie Swarthout's Music—KJR, KGO.
Tea for Two—KNX, KVI.
Make Mine Music—CBR.
World On Parade—KGO at 5.15.
Howie Wing—KIRO, KXS, KVI at 5.15.

5.30
Oh, Teacher—KPO.
St. Patrick's Day Address by Postmaster General James A. Farley—KJR, KGO.
Miss Trent's Children—CBR.
Dick Tracy—KOL.
Eddie Albright—KNX at 5.45.
Orphan Annie—KOL at 5.45.

6
Waltz Time—KOMO, KPO.
Plantation Party—KJR, KGO.
Radio Playhouse with Orson Welles — KIRO, KNX, KVI, CBR.
Jack Armstrong—KOL.

6.30
March of Time—KOMO, KPO.
Coast League Baseball—KGO.
Paul Martin's Music—KJR, KGO at 6.45.
Adventures—KOL at 6.45.

7
Serenade—KOMO, KPO.
Al Davis vs. Maxie Farber from Madison Square Garden—KJR, KGO.
Grand Central Station—KIRO, KNX, KVI.
Brian Meredith—CBR.
News Dramas—KOL.
Music You Like to Hear—CBR at 7.15.

7.30
Uncle Ezra—KOMO, KPO.
Bert Lytell—KJR, KGO.
Calling All Cars—KNX.
Harry Pryce—CBR.
Lone Ranger—KOL.
Jimmy Fidler—KOMO, KPO at 7.45.
Bruce Hutchison—CBR at 7.45.

8
Amos 'n' Andy—KOMO, KPO.
World On Parade—KGO.
Through the Sports Glass—KNX.
News—CBR.
Dance—KOMO at 8.15.
Who's Dancing Tonight—KPO at 8.15.
Winter Snow Sports—KGO at 8.15.
Lum and Abner—KIRO, KNX, KVI at 8.15
Piano Recital—CBR at 8.15.

8.30
Death Valley Days—KOMO, KPO
Waltz Interlude—KJR, KGO.
Burns and Allen—KIRO, KNX, KVI.
Woodhouse and Hawkins—CBR.
Listeners' Theatre—KOL.

9
Circus—KOMO, KPO.
Exposition Program—KGO.
First Nighter—KIRO, KNX, KVI
Northern Messenger—CBR.
Newspaper of the Air—KOL.
Thomas Conrad Sawyer—KOL at 9.15.

9.30
Good Morning Tonight—KOMO, KPO.
Parents On Trial—KJR.
Opportunity Theatre—KGO.
Jack Haley's Wonder Show—KIRO, KNX, KVI.
Hancock Ensemble—KOL.
Lawmaker's Reporter—KOL at 9.45.

10
News Flashes—KOMO, KPO.
Larry Kent's Orchestra—KJR.
Sophie Tucker—KIRO, KNX, KVI.
News—CBR.
Phil Harris' Orchestra—KOL.
Sports Graphic—KOMO, KPO at 10.15.
Nightcap Yarns—KIRO, KNX at 10.15.
Earle Hill's Orchestra—CBR at 10.15.

10.30
Herbie Kay's Orchestra—KOMO, KPO.
Emil Baffa's Orchestra—KGO.
Harry Owens' Orchestra—KNX, KVI.
Organ Recital—CBR.
Gene Englander's Orchestra—KOL.
George Olsen's Orchestra—KNX at 10.45.

11
Nottingham's Orchestra—KOMO, KPO.
Bill Sabransky—KJR.
World On Parade—KGO.
Pasadena Dance—KNX, KVI.
Playboys—KOL.
Jim Walsh's Orchestra—KOL at 11.15.

11.30
Beaux Arts Trio—KOMO, KPO.
Edwardo Durant's Orchestra—KNX.
Skinny Ennis' Orchestra—KOL.
Black Chapel—KIRO, KNX, KVI at 11.45.

Tomorrow

7.30
Swing Serenade—KJR.
News—KNX, KVI, KOL.
Rise and Shine—CBR.
Morning Devotions—CBR at 7.45.

8
Glenn Hurlburt—KPO.
Music International—KJR, KGO.
New York Philharmonic Young People's Concert—KIRO, KNX, KVI.
News—CBR.
Raoul Nadeau—KOL.
Del Brissett's Orchestra—KPO at 8.15.
Musical Minutes—CBR at 8.07.
This Wonderful World—KOL at 8.15.

8.30
School of Music—KOMO, KPO.
Our Barn—KJR, KGO.
U.S. Army Band—KOL.

9
NBC Employees' Show—KOMO, KPO.
American Education—KGO.
Sweet Hour of Prayer—CBR.
Joachin Gill—KOL.
Farm Talks—CBR at 9.15.

9.30
Call to Youth—KOMO, KPO.
Farm and Home Hour—KJR, KGO.
Enoch Light's Orchestra—KNX, KVI.
Along Gypsy Trails—CBR.

10
Red Nichol's Orchestra—KOMO, KPO.
All Hands on Deck—KIRO, KVI.
Frank Dailey's Orchestra—CBR.
Calling All Stamp Collectors—KOMO, KPO at 10.15.
Closing Stock Quotations—CBR at 10.15.

10.30
Moore Drydock Ship Launching—KOMO, KPO.
Ray Kinney's Orchestra—KGO.
BBC Exchange, Moods for Moderns—KIRO, KNX, KVI, CBR.

11
Bob Armstrong's Orchestra—KOMO, KPO, CBR.
Frank Dailey's Orchestra—KJR, KGO.
Men Against Death—KIRO, KNX, KVI.
Warwick Chrysman—CBR.

11.30
Music Styled for You—KOMO, KPO.
College Debate—KJR, KGO.
Buffalo Presents—KIRO, KNX, KVI.
In Town Tonight—CBR.
Intercollegiate Debates—KOL.
Why Should You Go to College—KNX, 11.45

12
Golden Melodies—KOMO, KPO.
It's Up to You—KJR, KGO.
University of Michigan Centennial—KIRO, KNX.
Music Hall—CBR, KOL.

12.30
KSTP Presents—KOMO, KPO.
Al Roth's Orchestra—KGO.
Charles Paul, organ—KNX, KVI at 12.45.

1
Del Brissett's Orchestra—KOMO, KPO, CBR.
Club Matinee—KJR, KGO.
Texas Rangers—KIRO, KNX, KVI.
Variety Program—KOL at 1.15.

1.30
Library of Congress—KOMO, KPO.
Dancepators—KIRO, KNX, KVI.
Southwestern Stars—CBR.
Talk by President of Czechoslovakia, Emil Hacha—KJR, KGO, KIRO, KNX, KVI at 1.45

2
Three Cheers—KOMO, KPO, CBR.
What Price America—KIRO, KNX, KVI.
International House—KOL.
Youth Meets Government—KOMO, KPO at 2.15.
Old Country Football Scores—CBR at 2.15.

2.30
Jack Marshard's Orchestra—KIRO, KVI.
Saturday Matinee—CBR.
Dramas of Youth—KOL.
Review of Week's News—CBR.

3
Kindergarten—KOMO, KPO.
News—KIRO, KNX, KVI.
Celtic Ceilidh—CBR.
Bob Crosby's Orchestra—KOL.
News—KOMO at 3.28.
Adventures in Science—KIRO, KNX, KVI at 3.15.

Radio Headliners Tonight

5.00—Warden Lewis E. Lawes—KOMO, KPO.
5.30—Postmaster Farley — KJR, KGO.
6.00—Orson Welles—KIRO, KVI, KNX, CBR.
6.30—March of Time — KOMO, KPO.
7.00—Davis vs. Farber — KJR, KGO.
7.45—Bruce Hutchison — CFCT, CBR.
8.30—Death Valley — KOMO, KPO.
8.30—Burns and Allen — KIRO, KNX, KVI.
9.00—Circus—KOMO, KPO.
9.00—First Nighter — KIRO, KNX, KVI.
9.30—Jack Haley—KIRO, KNX, KVI.
11.45—Black Chapel—KIRO, KNX KVI.

Tomorrow

8.00—N.Y. Philharmonic—KIRO, KNX, KVI.
10.30—Ship Launching — KOMO, KPO.
12.00—Michigan Centennial — KIRO, KNX.
1.45—President Emil Hacha — KJR, KGO, KIRO, KNX, KVI.
3.30—Swing Club—KIRO, KNX, CBR.

News Broadcasts Tonight

5.15—KGO.
5.30—KNX.
6.30—KOMO, KPO, KJR, KOL.
8.00—KGO, CBR.
9.00—KJR.
10.00—KOMO, KPO, CBR.
10.15—KVI.
10.30—KIRO.
11.00—KGO.
11.45—KOL.
12.00—KNX.

Network Stations

KOMO (920), KPO (680), KFI (640)—National Red.
KJR (970), KGO (790)—National Blue.
KIRO (710), KNX (1,050), KVI (560)—Columbia.
KOL (1,270)—Mutual.
CBR (1,100)—Canadian.

3.30
Gray Gordon's Orchestra—KOMO, KPO.
Renfrew of the Mounted—KJR, KGO.
Saturday Night Swing Club—KIRO, KNX, KVI, CBR.
Manny Lander's Orchestra—KOL.
Religion in the News—KOMO, KPO at 3.45.

4
Herbie Kay's Orchestra—KOMO, KPO.
Message of Israel—KJR, KGO.
Americans at Work—KIRO, KNX, KVI.
People in the News—CBR.
Bernie Cummins' Orchestra—KOL.
Charette's Orchestra—CBR at 4.15.
Raymond Gram Swing—KOL at 4.15.

4.30
Lives of Great Men—KOMO, KPO.
Rendezvous with Ricardo—KJR, KGO.
Jimmy Davis' Orchestra—KIRO, KNX, KVI
Book Review—CBR.
Concert—KOL.
Castilla Twins—KOMO, KPO at 4.45.
Albert Pratz—CBR at 4.45.
American Legion News—KOL at 4.45.

CFCT, VICTORIA—1,450 Kilocycles

TONIGHT

5.00-Monitor
5.15-Past Hits
5.30-Characteristics
6.00-Birthdays
6.30-Music Lovers
7.00-Joy Bus
7.30-Marek Weber
7.45-Bruce Hutchison
8.00-Candlelight
8.15-Five Canucks
8.30-News

TOMORROW

8.00-Salute
8.15-News
8.30-Chronometer
9.00-Outs and Uplook
9.15-Classics
9.30-Finances
9.45-Jan Savitt
10.00-Monitor
10.10-Gray Gordon
10.30-Singing Strings
11.00-Today's Tops
12.30-Concert Hour
12.00-Vanc. Island
12.30-News
12.45-Varieties
1.25-Bookman
1.30-Concert Hour
2.30-Hawaiians
2.45-Dick Todd
3.00-Organ
3.15-Junior Quiz
3.45-Artie Shaw
4.00-Light Opera
4.30-Tea Tunes.

CJOR, VANCOUVER—600 Kilocycles

TONIGHT

5.00-Smilin' Billy
5.15-Dance
5.30-Pelican Club
5.45-Howie Wing
6.00-Monitor
6.15-Concert
6.45-Music
7.00-News
7.15-Late Sports
7.30-Apple Hour
7.45-Roy Hemphill
8.00-News
8.15-Varsity Time
8.30-Hockey
10.30-News
10.35-Wranglers
11.00-Band Parade

TOMORROW

7.00-Variety
8.00-News
8.15-Ranch Boys
8.30-Popular
8.45-Music
9.00-Shut-ins
9.15-Bing Crosby
9.30-Church
9.45-Topical
10.00-Stocks
10.03-Interlude
10.15-On the Mall
10.30-Good Morning
11.00-News
11.15-Dollars
11.30-Song Hits
11.45-Pelican Club
12.15-Wilf Wylie
12.30-News
12.45-Ozzie Nelson
1.00-Famous Voices
1.30-Hall's Orch.
1.45-Shilkret
2.00-Symphony
3.00-Music
3.30-Old Refrains
3.45-Musical
4.00-Anything Goes
4.30-Concert
4.45-Leo Reisman

The Saanich Police Department collected $346.75 in business licenses, pound fees, fines and dog taxes during February, Chief Josiah Bull reported to the Saanich Police Commission last night. There were seven accidents and 24 court cases during the month.

MAKE YOUR LIVER WORK

Get a box of Beecham's Pills—the great English regulator. They will quickly clean out body poisons, tone up the liver and stomach, and get you regular again. Beecham's are mild and effective. They are purely vegetable—gentle and reliable. Just take a couple tonight and see how much better you feel tomorrow. 25c and 50c a Box

BEECHAM'S LIVER-BILE & LAXATIVE PILLS
25c & 50c a box

The Quality Tea
"SALADA" TEA

612 - 16 Fort St. KIRKHAM'S
PHONES Groceries - G 8121 Meats - - G 8135 Fruit - - E 8031
Daily Delivery Esquimalt, View Royal, Colquitz, Royal Oak, Cedar Hill and Inside Points.
Reliable Foods Fair Prices — Honest Weights and Descriptions

Borden's EVAPORATED MILK
Borden's ST. CHARLES MILK
IT'S THE "CREAM" IN MY COFFEE
If it's Borden's it's GOT to be Good!

TRADE IN YOUR WATCH
LIBERAL ALLOWANCE TERMS ARRANGED
ROSE'S LTD.
1317 DOUGLAS STREET
JEWELERS OPTICIANS

A cafeteria supper will be served by the members of the Woman's Association at First United Church at 6.15 this evening. An Irish program has been arranged to follow the supper. The purpose of this social gathering is to give all members, adherents and friends of First United Church a chance to become better acquainted. Mrs. A. S. Christie, president of the W.A., is in charge of the supper and Mrs. J. B. Munro, Mr. W. C. Fyfe and Mr. W. T. Straith have arranged the informal program, which will include a movie of Ireland.

CLEAN TEETH
Are essential to good looks and good health. Lyptodent Tooth Paste is a scientifically prepared dentifrice. It cleans and polishes the teeth and promotes Mouth Health. Satisfaction or money refunded by all Vancouver Drug Co. Stores. Large tube 23c. Family size, 39c.

Fast-selling Styles for Spring
Copies of St. Louis and New York Fashion Styles for Spring
2.95 to 4.95
THE VANITY
1306 DOUGLAS ST.

COFFEE JAMESONS The Best
Roasted in Victoria
Packed in Cartons and Cans

They're Smart . . .
They're New . . .
KOLINSKY SCARFS
In 2, 5 and 7 Skins
$32.50 And Up
FOSTER'S FUR STORE
753 YATES STREET

Washable Gardening Gloves
Soft, pliable peccary suede. Good wearing. Neat fitting, knitted wristband. Sizes for ladies and gentlemen. Per pair 35c
3 pairs for 95c
"THE WAREHOUSE"
1420 DOUGLAS ST. 1110 GOVERNMENT ST.

Miss Lona-Marie Attfield, talented young instrumentalist and dancer, who will leave Sunday for a tour of Europe, accompanied by her mother. They will visit relatives in England, France, Holland and Switzerland, and Miss Attfield will spend some time in Paris for the purpose of continuing her studies on the cello.

—Photo by Campbell Studio.

SOCIAL and PERSONAL

Mrs. G. B. Elliott, Fort Street, who has been visiting for a few days in Vancouver, has returned home.

Mr. Arthur Ross, manager of the Royal Bank, and Mrs. Ross, the Uplands, are spending a few weeks' holiday in California.

Lieutenant-Commander and Mrs. Colin Donald have gone down to California to spend a couple of weeks.

Mr. and Mrs. E. H. Wilson, Cadboro Bay Road, have returned home after visiting in Montreal, New York and California.

Mrs. Walter Streeter and baby son are sailing for Honolulu on the Empress of Canada Saturday, after visiting her parents in Pacific City, U.S., and Mr. Streeter's parents at Orillia Street, Victoria.

Mrs. George Guy, who has been attending the United Church W.M.S. branch conference held this week in Vancouver, returned to her home on Coventry Street today.

Captain J. E. Butler and Mrs. Butler, Bryon Street, who have been visiting in California for the last few weeks, are en route home, and are spending a few days in Tacoma before returning to Victoria.

Mr. and Mrs. Owen Goward of Astoria, who have been visiting here with Mr. Goward's parents, Mr. and Mrs. B. G. Goward, Arbutus Road, left yesterday for Vancouver, en route for their home in the United States.

Miss Enid L. Ellwood returned from Vancouver on this afternoon's boat, after completing her three years' training at the Vancouver General Hospital. She is staying with her parents, Mr. and Mrs. A. D. Ellwood, "Ivygreen," Metchosin.

Colonel J. H. McMullin and his sister, Miss Mary McMullin, Beach Drive, have gone over to Vancouver to attend the wedding of Colonel McMullin's elder son, Mr. J. P. McMullin and Miss Frances L. C. Dreany, only daughter of Mrs. Harry Dreany of Vancouver, and the late Mr. Dreany to take place at Holy Trinity Church, Vancouver tomorrow afternoon.

Dr. and Mrs. J. S. McCallum, Esquimalt Road, have staying with them their daughter, Mrs. J. C. Williams of Toronto, formerly Miss Jane McCallum.

A St. Patrick's tea party was held today by Mrs. R. Scott-Moncrieff at her home on Beach Drive for her children, Nigel and Gillian, when the guests included Mrs. Montagu Bridgman and Gillian, Mrs. Privett and David, Mrs. M. Ellis and Jackie, Mrs. Birley and David and Mrs. W. Merston and James Merston.

The eighth annual dinner of the Victoria Association of Delta Gamma Fraternity was held at "Vindobona" Wednesday. Those present were Mrs. Ian Douglas, Mrs. T. G. Denny, Mrs. Waldo Skillings, and Misses Vida Shandley, Mary Young, Inez Mitchell, Yrma Mitchell and Jean Gilley.

Mrs. J. Newbigging of 2310 Chambers Street was hostess at a luncheon recently in honor of her sister-in-law, Mrs. George Anderson of Vancouver. An English lace tablecloth covered the table, centred with lilies and green tapers in silver holders. Green and silver bows with trailing shamrock were placed as favors at each guest place. Bridge was enjoyed until the tea hour. The invited guests were: Mrs. G. Anderson (Vancouver), Mrs. M. Smith, Mrs. G. Smith, Mrs. F. Knight, Mrs. G. Robertson, Mrs. M. Lewis and Miss M. Smith.

Pots of shamrock with vases of white phlox and snowdrops decorated the reception rooms at the home of Mrs. Frank Smedley, Langford, Wednesday afternoon, when a shamrock tea was held under the auspices of St. Matthew's Guild. Mrs. H. A. Hincks, president, and Mrs. F. Smedley received the guests. Attractive aprons were sold by the Dorcas secretaries, Mesdames C. Willard and W. A. Walker. The large cake, decorated with green, went to Miss H. E. Guy and Lewis Smith. Wearing pretty shamrock aprons, Mrs. Franklin, Miss Margarent Smedley and Miss Josephine Seabrook served the guests, and Mrs. A. Cooper, Mrs. W. H. Goodman and Mrs. A. F. Bayles were the tea makers. Rev. R. E. M. Yerburgh, on behalf of the Guild, thanked Mrs. Smedley for her kind hospitality and presented her with a small souvenir gift.

Madame L. Attfield will leave Sunday for New York, from where she will sail to spend an extended visit with relatives in England and the continent. Madame Attfield is one of a famous quintette of sisters, internationally-known dancers and instrumentalists throughout Europe in prewar days. The extended tours of these artistes covered all the principal cities of Europe, in addition to North Africa and the British Isles. During their tours they filled command performances before seven European crowned heads. Two of the sisters now reside in Blackpool, England, one in Rouen, France, and one in Rotterdam, Holland. Madame Attfield is anticipating a reunion of the five sisters in Rouen or Rotterdam some time this summer. She will be accompanied to Europe by her daughter, Miss Lona-Marie Attfield.

(Turn to Page 9, Col. 5)

Denominationalism Drawback in India

Says Speaker at W.M.S. Conference; Officers Chosen

VANCOUVER (CP)—Miss Ila Sircar of India told the Women's Missionary Society of the British Columbia United Church conference yesterday that a church without regard to denomination could evangelize India.

"You send us missionaries, but you give them no liberty," she said.

"They are forced to remain within their denomination because you at home demand reports of their work in their own fields. The great Madras Conference showed all the churches must work together to reach the goal of a Christian India."

(The Madras meeting was an international missionary conference last December in Madras, India, where 471 delegates represented 69 nationalities.)

The church in India, Miss Sircar said realizes its great responsibility in a non-Christian world, for the Moslems are demanding cessation of evangelism, as they believe it unsettles social conditions. They do not mind education and welfare, but a change of religion does not please them, and consequently there is considerable unrest.

"The church should be completely indigenous, but it can not be so until it is self-supporting," said Miss Sircar. The government will give no grants to mission schools, and therefore literacy cannot be increased. Unemployment is increasing in the Christian church, which is receiving some 400 converts a day, according to the speaker.

Mrs. A. E. Mitchell was chosen president of the British Columbia conference branch. Other officers: Past president, Mrs. E. Day, Washington; vice-presidents, Mrs. W. P. Woods, Mrs. J. S. Muldrew, Mrs. G. Guy (Victoria) and Mrs. W. H. Orr; recording secretary, Mrs. John McPherson; corresponding secretary, Mrs. H. P. Davidson; treasurer, Mrs. W. W. Creelman.

Secretaries: Christian stewardship, Mrs. F. Finch; circles, Miss Etta de Wolfe; C.G.I.T., Mrs. Gerald B. Switzer; mission and baby bands, Mrs. C. A. Fields; associate helpers, Mrs. E. Cragg Johnson; supply, Mrs. F. W. Broughton; literature, Mrs. E. Graves; missionary monthly and world friends, Mrs. O. D. Austin; temperance and Christian citizenship, Mrs. G. A. Girvan; press and League of Nations Society, Mrs. H. A. Burke; life membership, Mrs. J. M. Armstrong; library, Miss Grace Fulton; delegates to Dominion board, Mrs. A. E. Mitchell, Mrs. A. Campbell, Mrs. Milton Jack; alternate, Mrs. W. P. Woods, Mrs. Graham and Mrs. W. P. Orr.

Y.M.C.A. Auxiliary Plans Its Linen Shower

At the regular meeting of the Ladies' Auxiliary to the Y.M.C.A. held Thursday afternoon it was decided that the annual linen shower be held on Thursday, April 13. Hon. T. M. MacPherson and Mrs. MacPherson have kindly placed their home at 555 Newport Avenue at the disposal of the auxiliary for this occasion.

Bridge Tea to Purchase Solarium Equipment

At the monthly meeting of the Solarium W.A. held on Thursday afternoon, with Mrs. D. J. Mugford, the president, in the chair. Ten pairs of pyjamas and seven blouses were handed to the sewing convener and the knitting convener reported the return of four vests.

Further donations to the recent linen shower were received and arrangements were made to purchase supplies still needed.

Mrs. Walter Luney will convene a bridge tea in Spencer's dining-room on Tuesday, March 21, and it was decided that the proceeds, together with a donation already received, will be used for the purchase of a sewing machine which is badly needed for mending at the Solarium.

CAPE TOWN—A Paris dispatch tells of a 19-year-old Johannesburg mining engineer, who bought a 17-year-old gipsy girl in France for £250 ($1,175), married her and is bringing her to South Africa.

See the New Smart Styles at the Royal Shoe Store, Today!
Styles You'll Love at Sight! Men's Shoes, Women's Shoes and Children's Shoes

New Styles in Spring Pumps
High and Cuban heels, open or closed toe. Wine, pine rust, blue, brown and black. Sizes 3 to 8.
2.95

Growing Girls' School Oxfords
A good dependable Shoe for growing feet. Sizes 3 to 8.
1.95

Scamper Shoes
Crepe or Rubber Soles
Men's sizes 6 to 11 1.95
Boys' sizes 1 to 5 1.45
Children's sizes 8 to 1 1.00

Women's Sport or Ghillie Ties
In white, brown or two tone, with heavy crepe soles. Sizes 3 to 8.
2.95

Men's Dress or Brogue Oxfords
In moccasin or plain toes, in black, brown or fawn. Sizes 6 to 11.
2.95

The Royal Shoe Store
636 YATES STREET

Choose Girl With Most 'Oomph'

HOLLYWOOD, Cal. (AP) — Twenty-five men from the professions, the arts society, the theatre and the movies today honored Ann Sheridan, red-haired cinema beauty, as the girl with the most "oomph" of any in the United States.

Runner-up in a field of 12 beauties selected earlier by balloting in 27 of the country's colleges and universities, was another motion-picture actress, blond Alice Faye.

Miss Sheridan, being groomed as the glamor girl successor to the late Jean Harlow, was toasted at a party late last night by a jury of 25, which included the Earl of Warwick, Actor Eddie Cantor, Earl Carroll, Columnist Lucius Beebe, Singer Frank Parker, Cartoonist George McManus, and Howard Jones, University of Southern California football coach.

"Oomph," most of the jurors agreed, constitutes a certain indefinable something that commands male interest. The Earl of Warwick called it "a definite desirability which can be observed with pleasure but cannot be discussed with respectability."

Junior Red Cross Tea

The Junior Red Cross Club of Division 4, Quadra School, entertained their parents at a St. Patrick's tea on Wednesday afternoon. An enjoyable program was put on by the pupils of the class, the following taking part: Beverley Watson, Lillian Kennedy, Betty Gurney, Eda Cawsey, Beverly Dutot, Mary Gill, Helen Pollock, Ilace Roskelley, Wilma Aitken, Norma Dunn, Velma Burr, Billy Petch, Kenneth Mitchell and Billy Garrison as master of ceremonies. The auditorium was suitably decorated for the occasion with shamrocks and pussy willows. The parents were welcomed by Miss T. I. Gilliland. Tea was served with Dorothy and Joyce Bradshaw, Betty and Beverly Horns, Ruby White and Kathleen Hale assisting serving. Beverley Watson and Lilian Kennedy were in charge of arrangements for the tea. Over $11 was raised for the crippled children's fund.

Hudson's Bay Company
INCORPORATED 2ND MAY 1670
EVERYDAY TOILETRIES LOW PRICED

PALMOLIVE SOAP
1c Sale; 3 cakes for 17c, 1 for 1c. All 4 for 18c

CASHMERE BOUQUET SOAP
2 cakes for 11c

COLGATES RIBBON DENTAL CREAM. Giant tubes, 33c 2 for 65c

PALMOLIVE SHAVE CREAM
Giant tube 39c

LISTERINE ANTISEPTIC, 14-oz. bottle 79c

MODESS, box of 50 pads 79c
—Toiletries, Street Floor at THE BAY

Maternal Death Rate at Vancouver Hospital Low

VANCOUVER (CP)—The Vancouver General Hospital had one of the lowest maternal death rates in Canada—1.25 per thousand—it is shown in 1938 statistics released by the institution.

Out of a total of 2,400 births at the hospital last year, the largest number in history, only three maternal deaths were recorded.

NEW YORK—Blown glass spheres of celestial blue make a necklace and bracelet that reflect the color trend in costume jewels.

WHEE! DO! FEEL FIT!
Thousands find new aid in keeping fit—through a simple change of food habits!

That tired feeling, that harassing weariness, is often due to incomplete elimination—caused by lack of bulk in the diet. Usually the sufferer doesn't know this fact. Or, knowing the benefits of bran, he has failed to try it in this delicious form.

For thousands now get the bulk they need in a delightfully palatable way. Every morning they eat Kellogg's Bran Flakes to keep fit. Gently laxative in a pleasant way, *Kellogg's* also contains other parts of wheat to supply health-giving proteins. Just try eating these delicious, crispy toasted-brown flakes every morning. You'll find it's the gentle, sure way to help avoid irregularity.

Look for the famous signature—*Kellogg's* Bran Flakes with other parts of wheat. Made by Kellogg's in London, Canada.

Eat Kellogg's Bran Flakes to Keep Fit! You'll Find Them Grand for Flavour...
Eat delicious Kellogg's Bran Flakes every morning—and you won't need to resort to harsh, and possibly dangerous drugs. These appetizing flakes give a *taste*-thrill, too!

Ask for Kellogg's in the golden-yellow package

START TOMORROW FEELING FIT
START TODAY WITH
KELLOGG'S BRAN FLAKES

1939 REFRIGERATORS ON DISPLAY AT THE B.C. ELECTRIC

For Spring
Perforated Calf Leather
OXFORDS $5.95
With Walking Heel
Newest Spring Shades
• Terra Cotta • Berry Red
• Cossack Green
Cathcart's
"The Home of Quality Footwear and Service"
1208 Douglas Street Phone G 6111

No. 340
Ringless Chiffon
75c
New Spring Shades
Red Wine and Brandy Wine Included
B.M. Clarke

"TAJ MAHAL" TEAS
From 60c lb.
GOOD TEA GOES FARTHER
Indo-Ceylon Importers
907 Fort St.

BAKERY • CANDY • DELICATESSEN • TOBACCO • VEGETABLES AND FRUIT
Ray's
GROCERY • CHEESE AND BUTTER • FRESH MEATS • FISH AND POULTRY • TOILETRIES
734 FORT ST.
3-DAY FOOD SALE
All Specials Advertised in Thursday's Times Available
ALL DAY SATURDAY

The BAY
Phone E 7111

It's to Your Advantage

to do your food shopping at THE BAY. Here, complete and varied stocks of quality foods await your selection at all times. Everything on one large floor ..... everything displayed and stored under the most modern and sanitary conditions. Then, too, prices are always consistently low, making it possible for you and your family to enjoy tasty, healthful meals within the most modest food budget. Day in and day out, you'll find it pays to buy your food supplies at THE BAY.

QUALITY FOODS IN OUR CASH & CARRY SECTION

STOCK UP YOUR PANTRY WITH QUALITY FOODS AT THESE SPECIAL PRICES FOR SATURDAY AND MONDAY

MEAT PASTES Hedlund's Assorted 3 tins 20c
SYRUP Roger's, 5s, per tin 29c
TEA H B C Victory Blend, per lb 35c, 3 lbs. $1
PINEAPPLE Blue Mountain, sliced, cubed and crushed, per tin 8c

PEAS LYNN VALLEY size 4s, 17-oz. tins 3 for 20c

PASTRY FLOUR Brunton's Best, 10s, per sack 30c
TOMATO JUICE Libby's, 20-oz. tins 2 for 15c

BIG LOAF FLOUR MILLED BY THE MAKERS OF FIVE ROSES FLOUR
24-lb. sack 68c — 49-lb. sack 1.27 — 98-lb. sack 2.46
Take advantage of these special low prices. It pays to bake your own bread now.

JAM King Beach Strawberry, 4-lb. tin 39c
SODAS McCormick's Butter Cream, large pkt. 14c
APRICOT JAM King Beach, 4-lb. tin 35c
TOMATOES—Aylmer Choice quality, large 2½s 2 tins 19c
LOGANBERRIES Saanich, 2s, squat tin 14c
OATS Robin Hood Quick, large pkt. 12c
SPAGHETTI Libby's Cooked, 10-oz. tins 3 for 23c
COFFEE H B C BLEND Per lb 17c
CUT GREEN BEANS Aylmer, 17-oz. tins 3 for 22c
PEANUT BUTTER Squirrel, No. 2s, per tin 22c

BUTTER HUDSONIA—First grade only, lb 28c — 3 lbs. 82c
SIDE BACON, Swift's Diamond A. Sliced, 1-lb. lots 25c
SHORTENING, Swift's Jewel, 1-lb. cartons BAKEASY, 1-lb. cartons 9c
SOUP Aylmer Tomato or Vegetable 3 tins 20c

BARTLETT PEARS Aylmer, 2s squat 2 tins 25c
PINEAPPLE JUICE Libby's 2 tins 17c

CANNED FISH FOR YOUR LENTEN MENUS
Salmon, Horseshoe, ½s, per tin 16c — Crawford's Crabmeat, ½s, tin 19c
Sardines, King Oscar. 2 tins 25c — Shrimps, Birk's, Wet or Dry 2 tins 25c

JELLY POWDERS Nabob, assorted, packet 3c
CLEANSER, Big Five, per carton 4c
APRICOTS, Lynn Valley, 17-oz. tins 10c

Sunlight Soap 2 bars 11c
Lifebuoy Soap 2 bars 13c
Rinso or Lux Flakes, large pkt. 21c

1¢ SALE PALMOLIVE SOAP
3 CAKES 17¢ ... 1 CAKE 1¢
ALL FOR 18¢

ROYAL CITY PEAS, size 3s, 17-oz. tins 11c
GOLDEN BANTAM CORN, Royal City, 17-oz. tin 8c
SWEET WHITE CORN, Royal City, No. 2s, tin 9c
ROYAL CITY PORK AND BEANS, 11-oz. tin 5c
ROYAL CITY GOLDEN BANTAM CORN, 11-oz. tin

Nugget Shoe Polish Black, Brown or Tan 2 tins 21c

K-9 Dog Food 3 tins 25c

Phone E 7111 **QUALITY FOODS** IN OUR SERVICE SECTION Free Delivery

SPECIALS FOR SATURDAY—SPECIALS ADVERTISED THURSDAY ALSO GOOD SATURDAY

B.C. APPLES Extra Special APPLE DAY
New carload of Delicious Apples just arrived from Okanagan. While they last. Box $1.39

FRESH FRUITS AND VEGETABLES

GARDEN FRESH FROSTED FRUITS AND VEGETABLES
GREEN PEAS—12-oz. carton 23c — 2½-lb. carton 60c
LOGANBERRIES, STRAWBERRIES, RASPBERRIES and CHERRIES, 15-oz. carton 23c

FOR THE LENTEN SALADS
Choice Head Lettuce, each 9c
Choice Celery, each 10c and 15c
Choice Radishes, bunch 5c
New Green Onions 3 bunches 10c
Avacado Pears 2 for 15c

EDDIE'S FLOWERING SHRUBS, grown in B.C. Each 15c
Come in and inspect our full selection of James, Crosslands, Rennie's and Steele Briggs Flower and Vegetable Seeds
COOKING APPLES and JONATHANS. To clear 8 lbs. 25c
HAWAIIAN PINEAPPLE, each 35c
SUNKIST ORANGES, medium size 3 doz. 55c

Red Arrow Biscuit Specials
CHOCOLATE CRUNCH, 2 doz. 15¢
SANDWICH BISCUITS (combination Chocolate and Vanilla Biscuit) per lb. 19¢

CANDY SPECIALS GALA TOFFEE Made in England, lb. 19c — RUFF-NUT, the new chocolate bar. Come in and sample this delicious bar.

Davie's Real Homemade Bread DOCTOR'S SPECIAL 100% WHOLE WHEAT, 16-oz. loaf 10c — LARGE PRAIRIE-STYLE LOAF, 30-oz. size 16c

CANNED FOODS

BUY IN QUANTITIES AND SAVE—TAKE ADVANTAGE OF THESE SPECIAL PRICES AND STOCK UP YOUR PANTRY NOW

ROYAL PRINCE PEAS Size 5s, No. 2 tins 12 for 1.05
AYLMER TOMATOES Choice Quality Large 2½s tins 12 for 1.25
TOMATO JUICE, Libby's 25½-oz. tins 12 for 1.20
COUNTRY KIST GOLDEN BANTAM CORN 17-oz. tins 12 for 1.10
PORK AND BEANS Catelli's, 16-oz. tins 12 for 85c
CLARK'S ASSORTED SOUP at 12 tins 95c
BIRK'S PINEAPPLE Sliced, Cubed and Crushed 12 tins 1.40
AYLMER KENTUCKY WONDER CUT GREEN BEANS, 17-oz. tins 12 for 1.27

Quality Meats, Delicatessens and Provisions

8 TO 10 A.M. SPECIALS — NEW ZEALAND YEARLING LAMB TENDER AND TASTY
LEGS, whole or half, per lb. 25c — LOINS, any weight, per lb. 15c — SHOULDERS, per lb. 14c

H B C IMPERIAL ROAST, per lb. 22c
TOP ROUND ROAST, per lb. 30c
LEG ROAST PORK, per lb. 28c
H B C PORK SAUSAGES, per lb. 24c
RUMP ROAST BEEF, per lb. 27c
WING ROASTS, BEEF, per lb. 28c
SIRLOIN STEAK, per lb. 32c
RUMP ROAST VEAL, per lb. 30c
SHOULDER ROAST VEAL, per lb. 20c
VEAL CHOPS, per lb. 30c
SHOULDER ROAST PORK, per lb. 23c
LOIN ROAST PORK, per lb. 27c

BUTTER First Grade, Seal of Quality, per lb. 29c, 3 lbs. 85c

EGGS—Grade A Large, per doz. 32c
Grade A Medium, per doz. 30c
SIDE BACON, Seal of Quality, sliced, per lb. 35c
PRESSED BRISKET, sliced, per lb. 35c
MEDIUM CHEESE, per lb. 26c
FRESH OYSTERS, per ½-pint 25c
SLICED AYRSHIRE ROLL, per lb. 35c
CORNED BEEF, sliced, per lb. 18c
TENDER MADE HAM SLICES, lb. 45c
POTATO SALAD 2 lbs. 25c
FINNAN HADDIE, per lb. 20c

CASH AND CARRY SPECIALS

BREASTS LAMB Per lb. 10c
BRISKET BEEF Per lb. 10c
MINCED BEEF Per lb. 12c
POT ROASTS Per lb. 12c
BREASTS VEAL Per lb. 10c
BEEF DRIPPING Per lb. 5c

Hudson's Bay Company
INCORPORATED 2ND MAY 1670

Fairfield W.M.S. met yesterday afternoon at the home of the president, Mrs. G. G. Green, Moss Street. The devotional period was led by Mrs. F. Keefe, assisted by Mrs. L. Moon. Mrs. Alfred Dowell gave a resume of Chapter 4 of the study book, "Making Canada Christian." Standing votes of sympathy were extended to the families of the late Mrs. Howard and Mrs. Moore, a life member of the society, and the late Rev. John Robson, a former pastor of Fairfield Church. Mrs. Siddall reported on the embargo conference, which she attended as a delegate. Mrs. G. Bohlender reported on magazines sent to camps up-island, and stamps sent to England. Mrs. W. Bevan spoke on community friendship, and Mrs. Moon made a request for various supplies for mission hospitals. Mrs. N. J. Crees reported the mission band had increased by 13 members. Miss Edith Hopkins in her financial statement reported on the satisfactory results from the recent anniversary silver tea. Tea was served by Mrs. Keefe's circle, and a vote of thanks was extended to the hostess.

The Belmont, Centennial, First United and Metropolitan Young Peoples' Societies will hold a St. Patrick's party and dance in the lower hall of the Crystal Garden tonight at 9.

FIRST UNITED Y.P.S.

The weekly meeting of the First United Y.P.S. was held on Tuesday evening. The business period was led by the president, Mary Loudoun. Several announcements were made, including the Drama Festival to be held at the end of April, and the Y.P.A. dance at the Crystal Garden tonight. The meeting was then turned over to Ruth Barclay, who directed several enjoyable games. Refreshments were served and the meeting closed with the singing of "Auld Lang Syne."

(Women's Club News on Page 18)

Weddings

McCARTHY—HALL

A quiet wedding took place Wednesday afternoon at the home of the bride's parents, Mr. and Mrs. Edward Hall, 2607 Fifth Street, when their only daughter, Ruth Eleanor, became the bride of Mr. George McCarthy, son of the late Mr. McCarthy and Mrs. McCarthy, Keating. Rev. Dr. J. B. Rowell officiated.

The bride, who was given in marriage by her father, wore a white lace gown over satin and a short silk net veil. Her bouquet was composed of roses, carnations and violets. She was attended by Miss Gladys McCarthy, sister of the groom, wearing a gown of yellow silk crepe and a hat of the same material. Her bouquet was of pink snapdragons and bouvardia. Miss Eleanor M. Hall, niece of the bride, also attended her, wearing a charming frock of blue net over taffeta, and carried a bouquet of carnations and sweet peas. Mr. Albert McCarthy, brother of the groom, was best man.

About 100 friends attended the wedding reception, and later in the afternoon Mr. and Mrs. McCarthy left for their honeymoon, the bride traveling in a dress of fuchsia silk velvet and hat to match and a coat of Russian muskrat. On their return, the bride and groom will live on Giles Road, Keating.

Social and Personal

Mr. Anton Neilson of Drumheller, Alta., has left for his home after visiting his aunt and uncle, Mr. and Mrs. N. Neilson, Camosun Street.

Mr. and Mrs. F. J. Hopkins, who have been visiting Mr. and Mrs. H. L. Hopkins, Tennyson Avenue, will sail tomorrow afternoon on the Empress of Canada for Shanghai to resume their missionary work in China.

This afternoon at her home on Constance Avenue, Mrs. R. H. Fort entertained a few friends at the tea hour. She was assisted by Mrs. R. A. Wright and Mrs. Alfred Woodcroft, who presided at the daintily-appointed tea table.

Mr. and Mrs. J. Carl Pendray, Beach Drive, and Miss Eileen Pendray, who have been on a trip to Mexico City, returned home yesterday. While in the south they visited in Hollywood and in San Francisco. Their son-in-law and daughter, Mr. and Mrs. R. J. Cummins and family, arrived from Vancouver this afternoon to spend the week-end with them.

In honor of the fifth birthday of her daughter, Carol, Mrs. R. A. Wootton entertained at a children's party this afternoon at her home on Monterey Avenue, when a number of children accompanied by their mothers were present, including Mrs. Fred Cabeldu and Annette, Mrs. E. H. W. Elkington and Diana, Mrs. Herbert Clark and Shelagh and Heather, Mrs. H. T. Goodland and Catherine, Mrs. Jock Watson and Jill, Mrs. Harold Henderson and Janet, Mrs. O. W. Pauline and Caroline, Mrs. W. Parker and Diana, Mrs. J. U. Copeman and Ann, Mrs. Allan McLean and Ann, Mrs. Gerald Rose and Barbara and Joan Ross and Anna Frances Wootton. Mr. and Mrs. E. E. Wootton, Mrs. George Philips and Miss Claire King were also guests at the party. Games, followed by tea, formed the afternoon's amusement for the children.

Miss Evelyn Taylor, whose marriage to Mr. Max Bloomfield will take place on Easter Saturday evening, was the guest of honor at a shower given by Miss D. Warnock and Mrs. Frank Wakeham on Tuesday evening. The many lovely gifts formed the cargo of a replica of the Princess Joan, tied to a cleverly simulated pier in one corner of the room made to represent the inner harbor. On the bridge of the Joan was a messenger with a corsage bouquet of gardenias for "Evelyn" from the hostess. After opening all the parcels, games and contests were enjoyed. Refreshments were served in the dining-room, the table being covered with a beautiful Venetian cloth and centred with a silver vase of violets, and smaller vases at each end filled with violets and freesias. The invited guests included Mesdames R. Taylor, C. Bloomfield, N. Taylor, T. Heaslip, R. McVie, H. G. Humber, J. Warnock, R. English, C. Foxall, J. Watt, I. Hutchinson, O. Wakeham, J. Bonner and Misses D. McVie, M. Warnock, L. Collins, V. Strompkins, C. Lewis, M. Craig, M. Mattison, O. Mathews, D. Wakeham, E. Fairey, S. Fairey, F. Fairey, M. Pridmore and E. Draper.

Miss Kathleen Mohr, an Easter bride-to-be, was the guest of honor when Miss Mary Irving and Miss Margaret Plunkett were hostesses on Wednesday evening at a kitchen shower given at the home of Mrs. L. H. Irving, Monterey Avenue. Daffodils were used in decoration of the rooms. On her arrival Miss Mohr was presented with a fragrant corsage bouquet of pink carnations and mauve sweet peas. A novel treasure hunt led the guest of honor to the many attractive and practical gifts. Guessing games were played, prizes being awarded to Misses D. Neal, E. Anderson, M. McDougall and B. Grimes. Supper was served from a table covered with a lace cloth and arranged with a central cut glass bowl of daffodils, with tall green tapers in silver holders and other motifs reflecting the St. Patrick's Day theme. The guests Mrs. S. Ross, Mrs. A. Wilson, Mrs. B. Acres, Misses Wanda Ross, Betty Grimes, Marjorie McDougall, Mary McRae, Helen Latornell, Dorothy Neal, Noel Fenton, Dorothy Boughton, Constance Heller, Florence Kenmuir, Kay Boyes, Edna Anderson, Florence Edwards, Jean Morrison, Louise Ferrero, Gertrude Montague, Dorothy McNaughton, Helene McLeod, Willie Lantinga and Agnes Van Steinburgh.

(Turn to Page 12, Col. 7)

The monthly meeting of Esquimalt W.I. was held Tuesday evening in St. Paul's Parish Hall, with a good attendance of members present and the president, Mrs. E. Pocock in the chair. Correspondence was discussed and Mrs. E. Pocock was appointed delegate to attend the annual meeting of Community Chest. Several members were reported sick, and fruit, eggs and flowers had been sent them. One new member was proposed and accepted. Ways and means committee reported two card games held during the month and there will be one in the Parish Hall on March 23. After the business meeting parents and visitors were welcomed for a social time. Cards and housie-housie were enjoyed. Supper was served at 10, when all sat down to delicious refreshments. The tables were lovely with spring flowers. The birthday cake occupying the centre of the table, which had been donated by one of our members, and was cut by the president, Mrs. E. Pocock. Arrangements were completed for the silver tea at the home of Mrs. Kelly on April 13.

First for SPRING

COLOR IN New Spring Swaggers 16.95
Color-bright Suits . . . smartest, youngest Suits for spring! Square-shouldered boxy or swing styles—wear yours everywhere—this spring! All with clever stitchings, new pockets. Vivid solids, mixtures, novelties.

Spring HATS 1.95 to 5.95
Chic styling is the keynote of our Spring Millinery — here are the fashion favorites in new straws or felts. Hats you will find smart and really becoming. Black and the brighter colors.

Budget Accounts At No Extra Charge

SPRING SUITS 16.95 to 27.50
Fashion-right and of the best tailoring. Every Suit smartly styled in men's wear suitings—worsteds or tricotine.
SMART TWEED SUITS Well tailored and youthful styles. Snappy tweeds in popular colors, at 8.95 to 12.95

KID GLOVES 1.98
Just arrived! New spring styles and colors. Sizes 6 to 7½.

COATS OF FINER QUALITY 14.95 19.75 24.50
Our large selection gives you every choice—dressy Coats, tailored Coats, tweed swaggers—all of superior quality and distinctive style. New fabrics, new colors and sizes 14 to 44.

Corticelli or Weldrest Silk Hosiery

A.K. Love Ltd.
LADIES' WEAR
108 VIEW STREET UP FROM DOUGLAS

Gorge Vale Club to Hold Dance On Tuesday

The Gorge Vale Golf Club will hold its spring dance in the clubhouse on Tuesday evening, March 21, from 9 till 1. A joint committee of the lady and men members are in charge of the arrangements and have engaged Len Acres and his orchestra to play a well-selected program, including some of the popular old tunes, as well as the latest hits. Refreshments will be served.

Tickets, which are being strictly limited in number in order to avoid over-crowding, should be obtained without delay from Secretary James Smart at the clubhouse, or from any member of the ladies' or men's committee.

Twenty-five miles an hour is said to be the most economical speed for an automobile.

GET COMFORTING RELIEF FROM Runny HEAD COLD
DO THIS: Put some Vicks VapoRub up each nostril and sniff well back. You'll feel better right away. Next, melt a spoonful of VapoRub in a bowl of boiling water; then breathe in the steaming medicated vapors for several minutes. This loosens phlegm and further clears the air-passages. At bedtime, rub VapoRub on throat, chest, and back so that its long-continued double action can relieve the misery of the cold while you sleep. VapoRub acts direct through the skin like a poultice; at the same time its medicated vapors, breathed in direct, bring comfort to the irritated air-passages. Try it.
VICKS VAPORUB

ITCH of eczema, rashes and other externally caused skin troubles STOPPED QUICKLY Use D.D.D. Prescription

Give him this manly sleeveless pullover!
There are three grand men's sweaters among the 54 easy-to-make garments in the 1939 Lux Knitting Book. So many delightful things for all the family! Grand gift suggestions and household articles, too! The simplified instructions make knitting a joy! Act now to get your copy!

Send now for your 1939 LUX KNITTING BOOK
Tear Out and Mail Today!
Lux Knitting Book, Dept. VT. 4, 97 Water St., Vancouver, B.C.
I enclose a large Lux box-top and 10 cents to cover postage and handling. Please send me, postpaid, my copy of the 64-page 1939 Lux Knitting Book.
Name.....
Street Address.....
Town..... Province.....

Headline Value News For Spring—Saturday at "The Bay"

We Are Ready With the NEW!

Complete assortments, at new low prices . . . now await you at this friendly store. The spirit of spring permeates every floor, every nook and corner. Gaiety, youthfulness and dewy freshness are characteristic of the season's mode, and what a pleasing array of these colorful fashions now await your selection. Enjoy the thrill of completing your spring wardrobe now at THE BAY.

PAY ONLY 1/3 CASH

and the balance in two equal monthly payments on THE BAY'S convenient Budget Plan. In this way you can purchase your entire wardrobe at one time.

Headliners in Smartness

NEW MILLINERY

To Top Spring Outfits!

Flowered Hats . . . blooming with femininity! Demure, appealing . . . to make you lovelier . . . and younger than ever . . . and you'll find THE Hat for you in our wide selections. Tiny straws . . . sailors . . . turbans . . . gay with flowers and veils. Colors to harmonize or contrast with your suit, coat or frock. Priced at ..... 3.95 and 4.95

—Millinery, Fashion Floor at THE BAY

LINGERIE SPECIAL

An outstanding group of Rayon Satin Gowns, Pyjamas and Slips . . . in new styles that you'll like. Tailored or lace-trimmed styles. Every garment a bargain at this low price!

GOWNS, tearose, blue and white.

SLIPS, tearose and white: Sizes 32 to 44. Each $1

—Lingerie, Fashion Floor at THE BAY

12-thread Heavy-weight

SILK HOSIERY

For more practical wear, we suggest this 12-thread, Pure Silk Hose. Irregulars of 1.50 line, but imperfections are scarcely visible. Splendid range of colors and sizes collectively. Pair 89c

—Hosiery, Street Floor at THE BAY

SPORT ATTIRE

For the "Modern Miss" Who Prefers Tailored Togs

SKIRTS

All-wool flannel button-on white bodice Skirts . . . in green, blue, navy and red. Sizes 4 to 12 ..... 1.98

Hip-length Skirts in wool faille and plaids. In new umbrella flare style. Size 8 to 14X ..... 1.98 to 2.98

SWEATERS

To top contrasting skirts. Pullovers with crew or collared necks . . . button-to-neck styles. Variety of good colors. Sizes 8 to 14X. Each ..... 1.00 to 4.98

—Children's Wear, Fashion Floor at THE BAY

SPORT JACKETS

To complete the ensemble, we suggest a wool faille Sport Jacket. Navy, Brown or Red. Sizes 8 to 20 ..... 2.98

Or a BARRON'S BLAZER with smart braid trim. Sizes 3 to 20 ..... 3.50 to 4.98

DRESS FLOWERS HALF PRICE

Colorful little clusters and large shaggy flowers. Flowers are the vogue this spring, and here's your chance to purchase them at a saving. Regular 98c, for 49c

NOVELTY JEWELRY

Attractive stone-set and metal pieces . . . also Catalin in many unique effects. Clips, Brooches, Bracelets, Necklets and Earrings. 49c

—Accessories, Street Floor at THE BAY

FOR YOUR SPRING WARDROBE

LOVELY, NEW

PRINTED FROCKS

In Youthful, Vivacious Styles!

Designs and colorings that are as fresh as a day in spring . . . and styles that are as new as the season. Featuring softly-molded bodices . . . nipped-in waistlines . . . lively swirling skirts. Florals, conventionals, stripes and spot designs. Select one or more of these gay Frocks to complete your spring wardrobe. Sizes 14 to 44. Each 8.95

—Dresses, Fashion Floor at THE BAY

Dainty BLOUSES

For Every Type of Suit!

An exquisite selection of new Blouses . . . just unwrapped. Lace-trimmed sheers, crepes and trimly-tailored stripes. Soft, feminine jabots and high necklines are featured for spring. Sizes 14 to 20 ..... 2.98 and 3.95

—Blouses, Fashion Floor at THE BAY

Utility COATS

CASUAL AND FITTED MODELS!

So practical for general and all-purpose wear . . . and exceptionally low priced! In plain bright shades, flecks and tweeds, styled with squared shoulders and boxy backs and new-type sleeves. Coats you'll wear successfully throughout the season. Sizes 14 to 20 ..... 8.95 and 11.95

Coats, Fashion Floor at THE BAY

Only Three More Weeks Until Easter . . . So Start to Sew Your Wardrobe Now!

Take Your Sewing Out of the Amateur Class . . . Join THE BAY'S Dressmaking School

All you do is . . . select your material and a Vogue or Butterick Pattern from our Fabric Department . . . An experienced dressmaker is in attendance to give you complete instructions and guidance. There is no charge. It's fun to sew . . . and you can have a larger and more exclusive wardrobe by making your own clothes!

IMPORTED STRIPE AND PLAIN

Wool Suitings

Mix or match them . . . they are brilliant examples of the newest for spring! See them now . . . we know you'll want to include them in your Easter wardrobe; 54 inches wide. Yard 2.95

EXCLUSIVE IMPORTED WOOL

Coat Lengths

Beautiful British Cumberland Homespun Woollens in exquisite color effects, to fashion into exquisite spring coats. Only one length of a pattern, 3¼-yard length, $10

—Fabrics, Street Floor at THE BAY

ONE-DAY SALE OF SOILED LINENS

A rare opportunity for thrifty shoppers to stock up with Household Linens at a saving. Included are Damask Cloths, Linen Pillow Cases, Linen Towels, Cotton Pillow Cases, Lace Doilies, Linen Lunch Cloths, Cotton Sheets, Laundry Bags, Madeira Pillow Cases. On sale ..... 1/3 OFF REGULAR PRICES

COLONIAL SHEETS

Fine, fully-bleached Sheets noted for their long wear and easy laundering quality; 80x96 finished. Pair 3.69

PILLOW CASES

Fine quality Colonial Cases to match the sheets; 42-inch. Priced at, each 32c

9 A.M. SPECIAL!

PRINT CUSHIONS

Well-filled Cushions . . . covered in colorful prints. Buy them for the car, or for the summer cottage. Size 18x18. Each 25c

Krinklette Bedspreads

Sturdy, washable Spreads in fast colors of green, blue, gold. Slightly substandard. Size 80x105. Each 1.29

Flannelette Blankets

Durable English Blankets that will launder up well, and stand plenty of hard wear; unhemmed. Size 68x90. Each $1

—Staples, Street Floor at THE BAY

Sale! MEN'S and BOYS' CLOTHING and FURNISHINGS!

A Startling ONE-DAY SALE When Values Reach a New Peak for Spring!

9 A.M. SPECIALS!

No Phone Orders, Please

BOYS' SOCKS
Knit from cotton yarns and well reinforced at heels and toes. Sizes 8 to 9½. Pair 10c

MEN'S BROADCLOTH SHORTS
Finished with elastic insert at waist. Neat stripes . . . fast colors. Sizes 28, 36, 40, 42. Pair 25c

BOYS' BRACES
Strong-wearing, new elastic Braces, finished with leather ends. Regular 35c. Special, pair 19c

BOYS' SHIRTS
Neat, collar-attached Broadcloth Shirts, in smart patterns. Sizes 14-14½ only. Regular 79c, for, each 50c

BOYS' BLOUSES
50 Only! Neat Broadcloth Blouses, with collar attached. Majority tan. Sizes 11½, 12, 12½. Regular 69c, for, each 34c

BOYS' SHIRTS
Full-fitting Broadcloth Shirts, by Warrendale. Tan shade. Sizes 12 to 14½. Regular $1, for, each 50c

MEN'S MESH SPORT SHIRTS
Made by Penman's and Zimmer Knit . . . sport collar with part zipper . . . short sleeves. Blue, canary, white. Sizes 34 to 42. Regular 79c, for, each 29c

MEN'S TIES
Mogador Ties in a selection of smart patterns. Each 10c

MEN'S HATS
Fine quality fur-felt Hats in sizes 7¼, 7⅜, 7½. Snap brim style in greys and browns. Regular 2.95, 3.85 and 5.00, for, each 1.95

—Men's and Boys' Furnishings, Street Floor at THE BAY

Sale **MEN'S BROADCLOTH SHIRTS**

REGULAR 1.00 AND 1.25 VALUES

Here's a timely bargain . . . worth shopping early for! Shirts that will give excellent wear and service, and the range of patterns and shades is very extensive. Collar-attached styles . . . sizes 14 to 17. Stock up for the season . . . enjoy the saving. Special, each 59c

MEN'S PURE LINEN HANDKERCHIEFS

Fine quality Handkerchiefs in generous size . . . neatly finished. Limited quantity only . . . so hurry. On sale at ..... 3 for 50c

BOYS' PYJAMAS

In Durable Yama Material

Comfortable and good-wearing garments in large fitting sizes. Kite front and lapel collar style. Sizes 28 to 34. Regular 1.49, for, pair $1

Boys' Flannelette PYJAMAS—Regular $1

150 only! Serviceable Pyjamas in neat stripe patterns . . . fast colors. Strongly sewn . . . kite-front style. Sizes 26 to 34. A real bargain for early shoppers. Special at, pair 69c

MEN'S WORK SHIRTS

REGULAR $1 VALUE

Strong-wearing Chambray and Drill Shirts . . . collar attached. Sizes 14½, 16, 16½, 17, 17½ and 18 only. Special at, each 59c

BOYS' SWEAT SHIRTS

REGULAR 79c

Ideal for school wear . . . Stockinet stitch, lined with soft fleece. Polo style collar with zipper. Maroon, Blue, White, Green. Sizes 26 to 34. Special, each 59c

BOYS' DENIM PANTS

FOR PRACTICAL WEAR!

Made in 8-oz. black denim, with zipper pocket . . . belt loops . . . cuff bottoms. Very strong, and just the thing for play or everyday wear. Special at, pair 1.19

BRUSHED WOOL SWEATERS

MEN'S Pullover-style Sweaters with part zipper fastener . . . smart colors. Sizes 36 to 44. Outstanding quality and value. Regular 2.95, special 1.79

BOYS' pullover style with zipper neck, in a variety of popular shades . . . snug fitting at waist. Sizes 26 to 34. Regular 1.95, for 1.29

EXTRA VALUE!

TWO TROUSERS SUITS 19.95

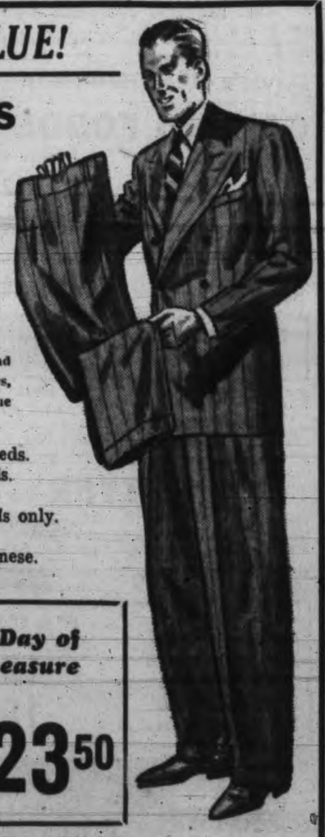

Suits for business, sports, for year-round wear . . . tailored from all-wool fabrics, in styles for every type. A Suit value that means action!

- Fancy smooth finished worsteds.
- All-wool grey English flannels.
- All-wool tweeds.
- Plain or fancy backs in tweeds only.
- Sizes 35 to 44.
- Harmony trimmed with celanese.
- Alterations free.

Saturday Is the Last Day of Our Men's Made-to-measure Suit Sale!

Still time to share the saving in this great Suit Sale . . . and no matter what build you are, you'll profit by having your suit tailored to your individual measurements. Quality fabrics, new styles, patterns and colorings for spring! 23.50

—Men's Clothing, Street Floor at THE BAY

Sale **MEN'S SOCKS**

MEN'S HOSE

REGULAR 25c PAIR

Knit from serviceable cotton yarns, and well reinforced. Fine selection of patterns and colors. Sizes 10 to 11½. Special ..... 3 pairs 50c

MEN'S SOCKS

Cotton and Wool Mixtures

Stock up with a supply of these serviceable Hose. Sizes 10 to 11½. Outstanding value at, pair 25c

4 Pairs, 95c

STUDENTS' LONG PANTS

Full-cut Slacks with belt loops and cuff bottoms. Newest styles, patterns and colors for spring are all here, in sturdy all-wool fabrics; 25 to 32 waist . . . to 34 leg. Pair 2.98

STUDENTS' CORDS

SIZES 22 TO 32

Tailored from imported English thick-set blue corduroy . . . ideal for school wear. Special at, pair 2.59

MEN'S COAT SWEATERS

REGULAR 1.95 VALUE!

Made by Penman's, these all-wool Sweaters are in an ideal weight to wear at home or for gardening. Serviceable shades . . . sizes 38 to 44. Special at 1.19

Men's All-wool SLEEVELESS SWEATERS

Made by Penmans from all-wool yarns in shades of brown and canary. Sleeveless, V-neck style, with snug-fitting waist. Sizes 36 to 42. Regular 1.00 and 1.50, for, each 79c

MEN! HERE'S OUTSTANDING VALUE!

"GARRY" FOOTWEAR

IN DISTINCTIVE NEW SPRING STYLES!

Step out in style and comfort in "Garry" Shoes. Fashioned from genuine calfskin and kidskin leathers. Goodyear welted soles. Well-made, comfortable shoes for every need, and exceptionally fine value at, pair 3.98

BOOT STYLES Pair 4.50

—Men's Shoes, Street Floor at THE BAY

Sale **WORK PANTS**

REGULAR 2.50 AND 2.95 PAIR

Moleskin, French backs and satin-finish khaki Trousers, with heavy pocketing. Strong fabrics which will give long wear. Sizes 32 to 44. On sale at, pair 1.95

Hudson's Bay Company.

INCORPORATED 2ND MAY 1670.

Victoria Daily Times

Everton Gets Scottish Star

English Football Leaders Secure J. Caskie; Other Important Transfers

LONDON (CP) — League competition occupies the attention of United Kingdom soccer clubs for the second successive week-end. Next week chief interest will lie in the English and Scottish cup semifinals.

The rush to close transfer deals ended in England at midnight and a number of the most important changes of the week were not decided until the last minute. One of the outstanding transfers brings James Caskie to Everton from the fast driving St. Johnstone, Scottish League team.

While Everton has a three-point lead at the top of the English League's first division the management of the famous Lancashire squad is taking no chances with Wolverhampton Wanderers making a great bid for league and cup honors. Three thousand pounds ($14,100) was paid for the Scottish outside-left who played for the Scottish League against the English League last season.

SIGN McALOON

The Wolves, temporarily crippled by injuries, signed Gerald McAloon, Brentford inside forward, at a fee said to be about £4,500 ($21,150). McAloon, who will be ineligible for cup football, is also a Scot. He will be joined at Wolverhampton by Albert Brine, Woking amateur who put his name to professional forms.

Everton tackles the giant-killing Birmingham squad tomorrow, and the Wanderers clash at Molineux Park with Manchester United strengthened by two Plymouth forwards, W. Hullett and T. Dougan, signed earlier in the week.

Rangers and Hearts clash at Ibrox Park in the feature match on the Scottish football card. Last year Hearts won the corresponding match 3 to 0. Eleven points behind Rangers, Celtic is being pressed by Queen of South. At the week-end the Celts meet Falkirk at Parkhead and Queen of South opposes Albion Rovers, who are threatened with relegation.

Sports Mirror

By PETE SALLAWAY

FOLLOWING DEFEAT of Eight Aces in their Vancouver Island series for the intermediate A boys' basketball championship by a one-point margin at the hands of Nanaimo Harvey Murphy, we produce a new name for Walter Yeaman's, genial secretary of the Victoria and District Basketball League. From now on his monicker is "One-point" Yeamans. Here's why. You will remember his Unitys lost the coast intermediate A girls' final to Vancouver I.X.L. by the barest possible margin. Then along comes the intermediate A playoff and the Aces, with whom Yeamans has been associated during the season, and they get nosed out by one point. Earlier in the season the Unitys dropped a very tough game to Gainers' girls by one point.

The tough part of it all is that both Unitys and Eight Aces should have won their games. The former had a three-point lead with less than two minutes of time remaining and a little careful ball handling would have brought them through. The same held true with the Aces. They topped Nanaimo by five points, on the series, with as many minutes left to play, and more caution with their passes and ball handling would have pulled them through. Of course the members of both clubs lack experience and it is to be hoped they will profit by their losses.

Comes word from Vancouver that opening games of the Dominoes-Westerns series tonight and tomorrow evening will be before packed houses. Writing in the Province Wednesday, Chuck Jones stated that only 50 of the original 1,400 tickets placed on sale Monday were left and that a lot of fans who intended to take in the battles will be left out in the cold.

Commenting on the series, Jones said:

"Dominoes have been pointing for this series all season, with the hope that Westerns would win out on the mainland. Now that Westerns have emerged the local winners the capital city boys intend to settle some unfinished business, held over from last season. They have their first string intact with a couple of rookies added. The star of the team has been 'Busher' Jackson, who has consistently led the club in scoring, but Chuck Chapman will bear a lot of watching with his long-range shooting. He can pot them if left unchecked. Chuck, by the way, is a bridegroom of just three weeks.

"The boy Vancouver fans really enjoy watching, smiling 'Hank' Rowe, has not shown the improvement expected of him, but he is still rated as the outstanding player of Dominoes by visiting teams. Dominoes' success, in this book, will depend on just how well 'Hank' goes.

"Westerns realize this series will be the big obstacle to hurdle in defence of their Canadian title. Coach Wally Mayers has had two hard workouts this week with full turnouts. Dick Wright has vowed he can throttle Jackson but the big problem will be Rowe. Ralph Henderson seems to be the logical man to put on him, with the possibility of Joe Ross drawing the assignment. Art Willoughby's previous defensive work against Rowe will always be remembered, but then they had no tall man to check 'Hank'."

The referee problem for the series took a new turn today when Gordon Wooldridge, on behalf of the British Columbia Basketball Association, announced that the officials for the first two games would be Tim McCulloch, Seattle, and Ralph Thomas, Vancouver. Thomas has been given the call over Bob Macmurchie, Victoria. The latter was first selected to work with McCulloch and, for some unknown reason he was replaced in favor of Thomas.

BROADCAST
CFCT TONIGHT
DOMINOES
WESTERNS
AT 8.45

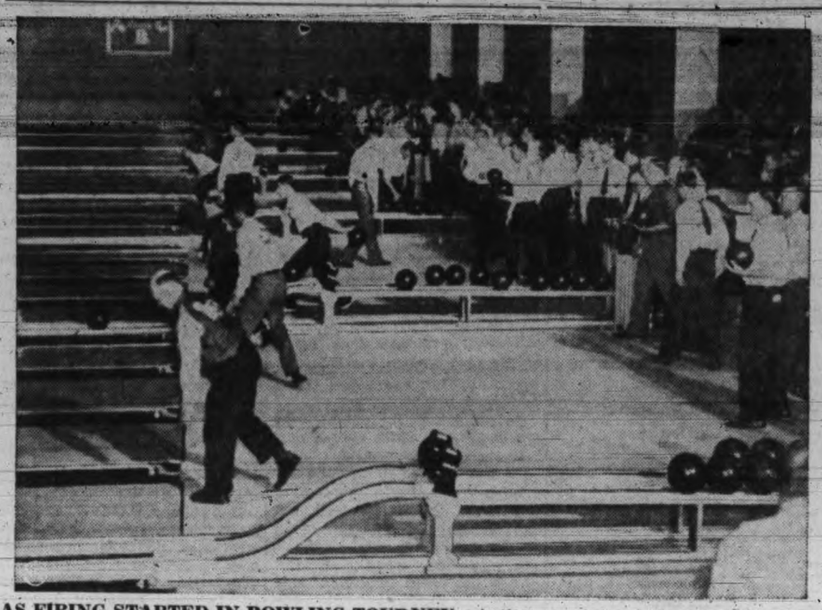

AS FIRING STARTED IN BOWLING TOURNEY—Action was hot and heavy as the first contingent of bowlers let loose on 32 alleys on the opening night of the American Bowling Congress in Cleveland. The 39th annual world series of bowling was appropriately opened when Mayor H. C. Burton of Cleveland rolled a strike.

WILL SHOW DOGS TOMORROW NIGHT

First Show of 1939 Season Of V.I. Dog Fanciers At Crystal Garden

The first Vancouver Island Dog Fanciers parlor show of the 1939 season will be held tomorrow evening at the Crystal Garden.

Entries will be received at the door at 7.30. Judging will start at 8, with Charles Butler of Vancouver officiating.

The best dog in the show will receive a large silver rose bowl, while prizes will also be awarded the winners of the various groups. The groups include: Best toy, best terrier, best non-sporting, best working, best sporting, best stud dog and two of his get, best brood bitch and two of her progeny, best brace, best novice and best Canadian breed.

There will be a children's section in the show for best handlers, boys under nine years and girls under nine years; boys over nine and under 14, and the same for girls.

Further information can be had by phoning the secretary, Mrs. C. Bloomfield, at G 4788.

Werber Is Sold To Cincinnati

Reds Pay $25,000 for Third Base Star of Philadelphia Athletics

TAMPA, Fla. (AP)—Cincinnati Reds seem to have just about sewed up the 1939 National League baseball pennant with their purchase of Bill Werber, fleet third baseman from Philadelphia Athletics.

The Reds were a happy bunch last night, and even Manager Bill McKechnie admitted he was "very pleased" with the deal. He should be, because Werber set the Cincinnati treasury back $25,000.

With Werber plugging the hole at third the Reds will be a tough outfit to beat. They finished only six games out of first place last year.

Though his batting fell off in the latter stages of the 1938 race, Werber still is a grand fielder, that's all the Reds want.

McKechnie wouldn't say for sure, but it's more than likely Werber will lead off the batting order. He drew 93 walks last season, and if he can do that with his new club he will get knocked in with a parcel of runs.

From what experts have seen of the Reds in the last 10 days, many are ready to climb out on that long limb and pick them this time. They don't think the New York Giants, Chicago Cubs or Pittsburgh Pirates have as sound a line-up right down the line. Certainly none of them has anything like the potential pitching.

Dominoes Are Ready

Boys Worked Out In Vancouver Today For Tonight's Game With Westerns

"Had grand workout and boys all feeling fine." That was the word flashed back to Victoria shortly after noon today from officials of the Dominoes after Victoria's challengers for the British Columbia senior men's basketball championship had gone through a workout at the V. A. C. gym. On the same floor tonight the Dominoes will engage Westerns in the first of the best-of-five series.

The teams will meet again tomorrow evening and then come over to Victoria to resume their warfare at the High School Monday evening. Fourth and fifth games, if necessary, are scheduled here Tuesday and Wednesday nights.

Dominoes, with the exception of Art Chapman, went over to Vancouver last night in order to get in their practice session today and familiarize themselves with the V. A. C. court.

Coach Wally Mayers has put his Westerns through two stiff workouts this week and according to reports from Vancouver the defending champions figure they have to take both games on their home court in order to win the series. Dominoes will be satisfied with an even break in Vancouver, but intend to go all out after a double triumph.

It was announced today by Gordon Woolridge, Victoria, vice-president of the British Columbia Basketball Association, the referees had been changed for the opening games. The officials will be Tim McCulloch, Seattle, and Ralph Thomas, Vancouver, instead of McCulloch and Bob Macmurchie, Victoria.

Basketball Game On Air Tonight

Duke McLeod will broadcast the play by play description, and Lee Hallberg will give all the game chatter, when CFCT comes on the air with the Dominoes-Westerns basketball game broadcast at 8.45 tonight from Vancouver. The station will start broadcasting 15 minutes before game time to give Victorians all line-ups and information about the teams.

Harvey Wins Tame Affair

Finishes Off Aged Larry Gains in 13th to Retain Empire Boxing Title

LONDON (CP)—Len Harvey, the cautious Cornishman, last night successfully defended his British Empire heavyweight boxing title by stopping Larry Gains, Toronto negro, in the 13th round of their 15-round bout at Harringay Arena.

Gains, obviously ageing, was puffing badly, staggering and had a bad cut over his left eye when he withdrew.

The Toronto challenger indicated it probably was his last professional fight.

The fight was of the tamest sort and brought jeers from the customers as the pair mauled each other about the ring for most of the contest. Gains was sweating freely and tired easily, but occasionally gave out with a flash of his old form. Frequently his long experience saved him from severe punishment at the hands of the more aggressive Harvey.

Harvey connected with less than a score of clean blows, so good was Gains' defence. The telling blow—a fast left—came in the 13th as the pair broke from a clinch. It ripped Gains' eyebrow. Previously Harvey had the margin in all but a couple of rounds.

The defending champion weighed 184 and Gains 201½.

Budge Hands Perry One More Beating

BALTIMORE, (AP) — Donald Budge rolled along to his fifth consecutive professional tennis victory over Fred Perry of Great Britain, 6-2, 6-2, before a scant 500 fans last night.

Perry was outmatched by Budge's skill and court generalship. He tried desperately to prolong the rallies so the Californian would fall into error, but his efforts failed.

Budge paired with Walter Senior in the doubles to defeat Perry and Ben Gorchakoff, 8-6, 8-6.

BOXING

St. Louis—Henry Armstrong, 135, Los Angeles, light and welterweight champion, knocked out Lew Feldman, 134, New York, one.

London—Kid Tanner, Jamaica, knocked out Eddie Davies, Wale, three. (Weights unavailable.)

ARMSTRONG WINS IN FIRST ROUND

Needs Just 2 Minutes 12 Seconds to Put Away Lew Feldman

ST. LOUIS (AP)—Harvesting Henry Armstrong is doing right well in keeping a "new" axiom of champions rolling along—that the child who sticks its fingers in the fire the second time gets burned plenty.

Moving swiftly and surely like a moving machine, the lightweight and welterweight champion took just 2 minutes 12 seconds to reap challenger Lew Feldman of Brooklyn here last night, proving he's a believer in heavyweight champion Joe Louis' treatment—"knock 'em out in the first round."

Sizing up his opponent the champion drove in with sharp jabs, then smashed a powerful right to the chin that dropped Feldman.

Getting up at the count of nine, the Brooklyn fighter ran into a flurry of punches that sent him dazed against the ropes. He was counted out in a half sitting position.

Alpines Are Defeated

DENVER (AP)—The Denver Nuggets, the redhot home-town choice, drove on toward the national A.A.U. basketball title by giving the Seattle, Wash., Alpines an artistic 38 to 21 trimming in the first game of the quarterfinal round before 7,000 spectators last night.

Seattle's northwestern A.A.U. champions, victorious in 35 straight contests, were guilty of faulty defence work as the Nuggets time and again slipped a man in behind the opposing guards for easy baskets.

It was a Seattle performer who led the Nuggets to the win. Ralph Bishop, who starred at the University of Washington until two seasons ago, flipped in six goals, several from impossible angles, to top the scorers with 13 points.

Kilstar Still Race Favorite

Quoted at 11 to 2 to Capture Grand National At Aintree March 24

LONDON (CP)—Miss Dorothy Paget's Kilstar continued as 11 to 2 favorite to win the Grand National at Aintree, March 24, in yesterday's betting callover at the Victoria club.

Sir Alexander Maguire's Workman remained second choice at 10 to 1, with Sir Edward Hammer's Teme Willow third favorite at 13 to 1. Only change in the wagering on these three jumpers since Tuesday's callover is that Workman's price narrowed from 100 to 9 to 10 to 1.

Other odds: Royal Daneli, 100 to 7; Royal Mail, 16 to 1; Rockquilla, 18 to 1; Under Bid, Coleen, Brendan's Cottage and MacMoffatt, 10 to 1; Dunhill Castle, 25 to 1; Dominick's Cross, 28 to 1; Inversible, St. George II and Blue Shirt, 33 to 1; Smyaethis, 40 to 1, and Black Hawk, 50 to 1.

LINCOLNSHIRE ODDS

LONDON (CP)—Chris Jarvis' Galsonia and J. Swan's Domaha yesterday were installed joint 19 to 2 favorites at the betting callover for the Lincolnshire, to be run March 22.

The wagering showed increased support for the Swan horse, which previously was second choice in the betting, behind Galsonia, to win the first big event of the flat racing season.

Aldine, owned by C. Taylor, moved up as second favorite at 100 to 7 with R. McAlpine's Mahalo and Sir Abe Bailey's Dark Tolly tied in the third-place betting at 18 to 1.

Other odds: Burgundian and Zaimis, 20 to 1; Rosetown and Saint Andrews, 25 to 1; Smy, Agincourt, Temeraire, Davy Doolittle, Halcyon Gift and Daily Bread, 25 to 1; Dundee II, 28 to 1; Flaxman and Tap Dancer, 33 to 1; Noble King, Pantryman and Squadron Castle, 40 to 1; Croise Un, 50 to 1.

Pedens Hold Eighth Place

Victoria Boys Drop Well Back in Six-day Bike Race at World Fair

SAN FRANCISCO (AP)—With 1,647 miles behind them on the board oval, six-day riders at the Golden Gate Exposition passed the 104-hour mark with three teams tied for the lead. Torchy and Doug Peden of Victorie were in eighth Position.

The German team of Gustav Kilian and Heinz Vopel headed the standings with an advantage in sprint points. The teams of Reboli-O'Brien and Ottevaire-Audy were tied with the Germans at 1,647 miles.

Standings follow:

	M.	L.	Pts.
Kilian-Vopel	1,647	0	688
Reboli-O'Brien	1,647	0	246
Ottevaire-Audy	1,647	0	235
Walthour-Crossley	1,646	9	347
Debaets-Rodman	1,646	9	164
Testa-Echeverria	1,646	9	133
Yaccino-Debacco	1,646	9	120
Peden-Peden	1,646	8	399
Grillo-Boellart	1,646	7	133
Shipman-Wissell	1,646	6	118

C.P.R. Tennis Club Elects Officers

Ron E. J. Kay was re-elected president of the C.P.R. (Victoria) Tennis Club last night at the annual meeting held in the club house, Belleville Street. Reg Wood was returned as vice-president. Miss Evelyn M. Foulds was elected secretary; Daryl Bissell, treasurer; Alan Knight, tennis captain; Miss Louise Ormand, entertainment chairman; Gil Briscoe and Alan Baker, members of the executive.

The meeting was attended by 40 members. Included in the business was a revision of the club constitution. At the conclusion of the meeting an interesting and instructive motion picture on "Better Badminton" was shown by Ross Hocking.

Trail Drops First Game

LONDON (CP)—Trail Smoke Eaters, Canadian Allan Cup holders and winners of the recent world amateur hockey tournament in Switzerland, last night suffered the first defeat in the 51 games of their European tour when a team of Wembley all-stars whipped them 4 to 1.

Joe Benoit got the only goal for Smoke Eaters, who faced the stiffest test of their European tour against the Wembley outfit, composed of former Canadian stars.

Bob Keane of Fort William, Alex Archer of Winnipeg and the Lemay brothers, Tony and Albert, of St. Boniface, Man., scored for all-stars.

Americans Swamped, Lose Goalie Robertson

Hockey Standings

NATIONAL HOCKEY LEAGUE

	W.	L.	D.	Goals F.	Goals A.	P.
Boston	35	10	2	149	71	72
Rangers	25	15	6	142	101	56
Toronto	18	19	9	110	100	45
Americans	17	21	10	119	157	44
Detroit	17	24	6	104	126	40
Canadiens	15	23	9	110	139	39
Chicago	12	27	8	89	129	32

Blake Cinches Scoring Title

Canadiens Star Added Two Goals in Hockey Win Over Chicago

Hector (Toe) Blake of Montreal Canadiens practically clinched the National Hockey League scoring title last night by whipping in two goals as the Habitants defeated Chicago Black Hawks 5 to 1. The goals kept him a point ahead of Dave (Sweeney) Schriner of New York Americans, who scored two as Americans lost 11 to 5 in an intra-city clash with Rangers at New York. It was the last scheduled game for Americans, while Canadiens have one left.

Leaders follow:

	G.	A.	Pts
Blake, Canadiens	23	22	45
Schriner, Americans	13	31	44
Anderson, Americans	13	27	40
Cowley, Boston	8	32	40
C. Smith, Rangers	20	19	39
Gottselig, Chicago	16	23	39
Barry, Detroit	13	26	39

Portland Wins Opening Clash

Defeats Seattle 3 to 0 To Take Lead in Coast Hockey League Final

PORTLAND (CP) — Portland Buckaroos today are one step ahead of Seattle Sea Hawks in the march towards the Pacific Coast Hockey League championship.

Bucs, who topped the Coast League standings by a big margin this season, scored a 3 to 0 decision over Seattle here last night in the first game of the best of seven final series.

Feature of the rough contest was a wild, scoreless first period in which Eddie Ouelette of Portland and Dave Downie of Seattle nearly came to blows. Both the lads drew penalties.

Bucs, who defaulted in the finals last year and Hawks, who eliminated Vancouver Lions from the title race in Vancouver Monday, meet again in Seattle tomorrow night.

Rugger Teams to Battle Tomorrow

Wanderers Meet United Services in Cowichan Cup Series

Two fast fifteens will be turned out on the Macdonald Park oval ball layout tomorrow afternoon when Oak Bay Wanderers and United Services rugby clubs open their bids for the Cowichan Cup, symbolic of the Vancouver Island championship.

Wanderers will trot out seven seniors and eight intermediates to open their defence of the silverware, while Services will be at last week's strength. Both sides will be in there fighting to the finish, as the loser will be eliminated from further competition.

The winner will go up against J.B.A.A. April 1 in the final.

Wanderers' team follows: V. Murdoch, B. Murdoch, G. Murdoch, H. Barber, E. Barber, Cook, Corcoran, Palin, Ley, Boate, Turner, Guelpa, Davey, Forbes and Gornall.

Netminder May Miss Playoffs

Tears Muscles Diving For Puck as Club Loses To Rangers 11 to 5

Mervyn (The Red) Dutton doubtless has a way with hockey players, for far and wide his coaching job this year with the New York Americans has been hailed as one of the best of the season. But when it comes to courting Lady Luck, it seems he still can stand a few tips.

From the start of the season until the three-quarter mark, the Americans amazed with their consistently steady play. There was talk of winning the Stanley Cup, of possibly beating out those hated Rangers for the second place in the National Hockey League standing. And then disaster struck.

They lost little Al Murray, pint-sized as defenceman go, but still one of the best body-checkers and blocking rearguards in the league, for the season. Dutton bore up admirably under the blow, though it was freely exclaimed by players on other teams in the league that with Murray gone it was like unlocking a door leading in on Goalie Earl Robertson.

ANOTHER BLOW

But last night Dutton received a second unkind cut, and one that may turn out to be more grievous than the loss of Murray. As the Americans went down 11 to 5 before their Manhattan rivals, the Rangers, Robertson had to be replaced when he suffered an injury in the second period.

Robertson suffered severely-torn muscles in his left thigh in making a diving stop, and afterwards the club physician said he would miss the first-round playoffs against Toronto Maple Leafs next week unless the injury responds well to treatment.

Should Robertson not be able to make the playoffs, Red said he planned to use little Alfie Moore, the N.H.L.'s spare netminder and at present goaling with Hershey Bears in the International-American League.

While Rangers were trouncing the Americans, due to the fact the Duttonites had to use defenceman Roger Jenkins in the nets for part of the game, Montreal Canadiens were humbling the Chicago Black Hawks 5 to 1 in Montreal. Canadiens still have a slender chance of nosing into fifth place ahead of Detroit Red Wings.

The Flying Frenchmen were paced by Hector (Toe) Blake, the league's leading pointmaker, who scored two goals. Johnny Gagnon, Louis Trudel and Walter Buswell got the others, with little Paul Haynes supplying assists on all but the tally by Buswell. Johnny Gottselig spoiled a shutout for Claude Bourque.

The 16 goals scored at New York set a season's record for a single game. Five players were credited with two goals—Dave (Sweeney) Schriner and Johnny Sorrell of the Americans, Art Coulter, Bryan Hextall and Phil Watson of the Rangers.

Summaries follow:

RANGERS-AMERICANS

First period—1, Rangers, Coulter (Hextall), 13.10; 2 Rangers, Hextall, (Watson, Hiller), 16.31; 3, Rangers, Shibicky (N. Colville, M. Colville), 19.21. Penalty: M. Patrick.

Second period—4, Americans, Sorrell (Jackson), 3.40; 5, Rangers, Coulter (C. Smith), 9.21; 6, Americans, Schriner (Chapman, Field), 16.19. Penalties: None.

Third period — 7, Rangers (Hiller, Watson), 1.38; 8, Rangers, Watson (Heller), 7.07; 9, Americans, Sorrell (Jackson, Goldsworthy), 9.15; 10, Rangers, Smith (Pratt, L. Patrick), 10.31; 11, Rangers, Dillon (Heller, L. Patrick), 12.10; 12, Americans, Anderson (Stewart, Wiseman), 12.42; 13, Americans, Schriner

(Turn to Page 12, Col. 3)

....They're Here..!
New Spring DRESS
SHOES
LATEST SPORT MODELS
2.95 to 5.55
3.95 and 4.95
BETTER-GRADE SHOES
WORTHMORE, 7.45 - 8.50 ASTORIA, 9.00 - 10.00
MODERN SHOE CO.
Fred. (Slim) Grossmith Cor. Yates and Government

Dixie Stake Draws Stars

Top-ranking Handicap Horses Will Race at Pimlico On May 10

BALTIMORE (AP)—The $20,000 1 3-16 mile Dixie handicap at Pimlica May 10 took shape yesterday as a battle for supremacy in the United States handicap division with all the top-flight contenders listed among 62 nominees headed by the injured Stagehand.

Suffering a bowed tendon and withdrawn from racing for the remainder of the year, Stagehand cannot accept the issue, but his chief rivals for the laurels relinquished by Seabiscuit were named for the 35th running of the pre-Preakness special.

Handicapper Charles J. McLennan, the first to weight the winners and runners-up in the winter's outstanding specials, rated Stagehand at the head of the Dixie list with top weight of 125 pounds, one more than the burden-assigned Pompoon, last year's winner.

Next in line were Bull Lea, Conqueror of Stagehand in the Widener, with 122 pounds; Cravat, winner of the San Juan Capistrano at Santa Anita last Saturday, with 121, and Kayak II, victor in the Santa Anita 'cap, with 120 pounds.

Kayak II, stablemate of G. S. Howard's Seabiscuit, was given 10 pounds more than he carried in the Santa Anita, when he set a track record. Sorteado, South American stablemate of Kayak II, drew 120 pounds. Weight assigned other leading contenders included: Conquer, 118; Jacola, Ligaroti, Thanksgiving and The Chief, 117; Esposa, 116; Pasteurized and Specify, 115, and Heelfly and Sceneshifter, 114.

Oregon Hoopsters Beat California

EUGENE Ore. (AP) — The University of Oregon, northern division basketball champions, rolled over California 54 to 49 last night to win the first game in a series for the Pacific coast conference championship.

Cheered on by 6,200 spectators in big McArthur Court, Oregon rhifted to a tight man-to-man defence after a close first half, ending 20 to 19 for the Webfoots. Oregon gradually crept away from the shot-making Golden Bears, gaining a lead of 14 points at one time.

The teams will meet again tonight in the second game of the series. If Oregon wins, no third game will be played.

O.K. by TEETH and TUMMY

Crunchy, flavorsome Spratt's will keep your dog's teeth and digestion sound, and provide a balanced ration. Twenty kinds of biscuits, ten kinds of biscuit foods to choose from.

Trade Enquiries to: Scott, Bathgate Co., Ltd., 1150, Hamilton Street, Vancouver. T. A. Brereton, 572, Michigan Street, Victoria, B.C.

SPRATT'S BISCUIT DOG FOODS

British Soccer League Standings

Up to and including games of Saturday, March 11, 1939

ENGLISH LEAGUE First Division	P.	W.	L.	D.	Goals F.	Goals A.	Pt.
Everton	32	21	8	3	67	41	45
Wolverhampton W.	32	17	7	8	68	36	42
Derby County	33	16	10	7	55	43	39
Charlton Athletic	32	16	11	5	58	47	37
Middlesbrough	33	14	11	8	68	58	36
Aston Villa	32	14	11	7	59	44	35
Stoke City	33	13	11	9	57	56	35
Bolton Wanderers	32	12	10	10	57	47	34
Arsenal	32	12	11	9	40	33	33
Liverpool	32	11	11	10	51	53	32
Grimsby Town	32	12	12	8	46	56	32
Preston North End	31	11	11	9	46	46	31
Brentford	32	12	13	7	46	59	31
Sunderland	31	11	12	8	42	36	30
Manchester United	32	9	11	12	55	53	30
Leeds United	31	11	13	7	49	57	29
Blackpool	31	9	13	10	40	56	28
Portsmouth	31	7	12	12	33	53	26
Chelsea	30	10	15	5	53	60	25
Huddersfield Town	31	10	16	5	44	49	25
Leicester City	33	7	16	10	36	63	24
Birmingham	32	9	18	5	50	69	23
Second Division							
Blackburn Rovers	32	19	10	3	76	48	41
Sheffield United	32	14	7	11	49	35	39
Newcastle United	33	17	11	5	52	36	39
West Bromwich Alb.	32	16	10	6	60	59	38
Sheffield Wednesday	30	16	9	5	68	46	37
Coventry City	31	16	10	5	49	38	37
Fulham	31	14	9	8	49	38	36
Luton Town	31	16	11	4	63	50	36
Tottenham Hotspur	32	14	10	8	53	46	36
Chesterfield	31	14	10	7	50	41	35
Burnley	34	13	12	8	41	41	35
Manchester City	30	13	12	4	75	63	32
West Ham United	31	12	12	7	60	45	31
Millwall	31	10	11	10	53	42	30
Plymouth Argyle	31	12	13	6	42	43	30
Bury	33	10	13	10	51	57	30
Bradford	33	10	14	9	52	68	29
Southampton	32	10	14	8	43	57	28
Swansea Town	31	7	14	10	37	62	24
Notts Forest	32	6	17	9	37	72	21
Norwich City	30	9	20	1	35	76	19
Tranmere Rovers	33	4	24	5	53	85	13
Third Division—Southern Section							
Newport County	33	20	7	6	50	34	46
Brighton and Hove A.	32	15	9	8	53	37	38
Reading	33	13	8	12	58	43	38
Queen's Pk. Rangers	31	14	8	9	63	39	37
Crystal Palace	31	14	9	8	52	42	36
Watford	31	14	11	7	51	40	35
Notts County	30	14	10	6	45	35	34
Bristol City	32	13	11	8	49	47	34
Swindon Town	31	13	11	7	58	51	33
Cardiff City	31	12	11	8	46	47	32
Aldershot	31	11	10	10	36	47	32
Northampton Town	32	13	14	5	45	48	31
Torquay United	31	11	13	7	42	50	29
Exeter City	31	10	12	9	52	67	29
Southend United	28	11	11	6	47	36	28
Mansfield Town	32	10	14	8	37	55	28
Bournemouth	30	8	13	8	35	47	26
Port Vale	20	10	15	5	40	46	25
Bristol Rovers	31	7	15	9	35	41	23
Clapton Orient	30	7	15	8	34	42	22
Walsall	31	6	17	8	38	54	20
Third Division—Northern Section							
Barnsley	33	24	4	5	78	28	53
Doncaster Rovers	31	15	5	11	58	37	41
Southport	30	15	6	9	61	36	39
Oldham Athletic	32	17	11	4	58	47	38
Bradford City	31	16	10	5	65	41	37
Hull City	32	15	10	7	72	58	37
Chester	31	14	9	8	71	56	36
Crewe Alexandra	32	17	13	2	71	50	36
Stockport County	30	13	10	7	71	53	33
Rotherham United	33	13	13	7	54	52	33
New Brighton	33	13	14	6	54	58	32
Halifax Town	32	10	10	12	35	39	32
Barrow	33	13	15	5	50	56	31
Lincoln City	32	11	13	9	59	68	30
Wrexham	33	12	15	6	51	70	30
Rochdale	33	11	15	7	71	65	29
Gateshead	31	9	13	9	54	55	27
Carlisle United	32	11	16	5	53	86	27
Darlington	33	10	17	6	53	79	26
York City	31	8	16	7	44	66	23
Hartlepools United	33	9	20	4	46	83	22
Accrington Stanley	33	4	25	4	37	83	12
SCOTTISH LEAGUE First Division							
Rangers	32	23	3	6	105	48	52
Celtic	31	17	7	7	89	44	41
Queen of South	33	16	10	7	59	53	39
Aberdeen	32	16	10	6	78	53	38
Hearts	32	17	11	4	89	60	38
Falkirk	32	15	10	7	62	55	37
Motherwell	32	15	12	5	73	68	35
Kilmarnock	32	13	10	9	63	68	35
St. Johnstone	33	15	13	5	73	76	35
Hamilton Academ.	33	15	13	5	55	63	35
Partick Thistle	33	13	15	5	60	74	30
Clyde	30	13	14	3	62	61	29
Hibernians	32	12	15	5	64	61	29
Ayr United	32	10	14	8	61	73	28
Third Lanark	31	10	14	7	69	77	27
St. Mirren	32	9	17	6	49	69	24
Arbroath	33	8	18	7	44	71	23
Albion Rovers	32	9	19	4	53	83	22
Queen's Park	30	8	17	5	46	71	21
Raith Rovers	32	9	21	2	59	85	20
Second Division							
Cowdenbeath	28	23	2	3	98	38	49
Alloa	29	20	6	3	84	36	43
East Fife	29	18	6	5	84	51	41
Airdrieonians	29	18	6	5	72	49	41
Dunfermline Athletic	27	13	9	5	76	61	31
St. Bernards	28	13	11	4	70	69	30
Dundee	29	13	12	4	83	55	30
Dundee United	28	13	12	3	59	53	29
Stenhousemuir	29	11	13	5	54	62	27
Dumbarton	28	8	10	10	57	66	26
Brechin City	28	9	11	8	68	85	26
Morton	28	9	13	6	61	70	24
Forfar Athletic	28	10	15	3	64	110	23
King's Park	27	10	16	1	71	67	21
East Stirling	28	7	17	4	77	109	18
Montrose	29	7	18	4	66	83	18
Leith Athletic	27	7	17	3	43	71	17
Edinburgh City	27	4	19	4	47	99	12

Y.M.C.A. Juniors Play Chilliwack

Another coast basketball final will be played at the High School gym tomorrow evening when Bill Naysmith's Y.M.C.A. junior boys engage Chilliwack in a sudden-death game for the title.

A good supporting card is being arranged.

Teams to Tour

LONDON — Stoke City soccer team will tour Germany during the off season while Blackburn Rovers will visit Denmark.

Enjoy Quicker Smoother Shaves with Blue Gillette Blades!

Triple-Sharpened To Make Your Face Look and Feel Refreshed

BECAUSE *today's* Blue Gillette Blade has such fine *triple-sharpened* edges, you zip through stubble quicker than ever . . . get better-looking shaves and more of them per blade! Buy a package and see for yourself why Blue Gillette Blades outsell any other kind.

At your dealers 5 for 25¢

Table Tennis Champs Named

Louis Nelson's Garage And Murphy Electrons League Winners

Louis Nelson's Garage table tennis squad captured the city championship last night in the Crystal Garden when they scored their second straight victory over the defending titleholders, Renfrew Bros. Cleaners, to take the two-game playoff by a 36 to 28 score. The garagemen won last night, 18 to 14, and took Tuesday night's game by a similar score.

Second-division honors were won by Murphy Electrons, who defeated Sylvester U-Drive in a two-game playoff, 39 to 25. The Murphys beat the U-Drives by a 20 to 12 margin in the first game and won, 19 to 13, last night.

According to Tom Chattle of the Victoria Table Tennis Association, several crack Victoria ping-pong experts will invade Vancouver toward the latter part of the month to campaign in the British Columbia championship tournament to be held in that city March 30, 31 and April 1.

Further information was to the effect that the Victoria association had succeeded in billing two polished Hungarian professionals of the game for a two-day exhibition in the Crystal Garden on April 11 and 12. Laszlo Bellack, who along with Barna, another top-notcher in the pro ranks, provided an entertaining evening for 500 Victorians last year, is barnstorming with Sandor Glancz and their performances should be well worth witnessing.

FRISCH, JOHNSON WILL BROADCAST

BOSTON (AP)—Frank Frisch, former manager of the St. Louis Cardinals, signed a one-year contract yesterday to broadcast play-by-play descriptions of home game of the Boston Bees and Boston Red Sox during the coming season.

A loophole was left in the contract for Frisch to resign in case an opportunity to manage a major league club turns up, but the former Cardinals' pilot said no such prospect was in view.

GERMANTOWN, Md., (AP)—Time did a back flip yesterday and Walter Johnson, one of baseball's immortals, packed a couple of suitcases for spring training.

The big pitcher, who won more games than any man in the American League's history, wasn't packing for a comeback, he was answering the call of the radio—something baseball parks didn't have when he was hanging up a lifetime record of 113 shutouts.

The big train is going to be an announcer, broadcasting games in Washington.

AMERICANS SWAMPED, LOSE GOALIE ROBERTSON

(Continued from Page 11)

(Wiseman, Gallagher), 14.12; 14. Rangers, N. Colville (Heller, Shibicky), 16.51; 15, Rangers, Watson (Hextall), 19.33; 16, Rangers, Pratt, 19.57. Penalty: M. Patrick.

CANADIENS-CHICAGO

First period — 1, Montreal, Blake (Haynes, Gagnon), 2.26. Penalties: None.

Second period — 2, Montreal, Buswell, 3.34. Penalty: Wentworth.

Third period — 2, Montreal, Gagnon (Smith, Haynes), 1.49; 4, Montreal, Trudel (Haynes, Lorrain), 12.35; 5, Chicago, Gottselig (Dahlstrom, Desilets), 14.11; 6, Montreal, Blake (Haynes), 15.56. Penalties: None.

Racing Results

FAIR GROUNDS—Results of horse racing here yesterday follow:

First race—Mile and 70 yards:
Quick Quick (Johnson) $16.60 $7.20 $4.40
Fiddle Faddle (Stevenson) 4.40 2.00
Please Doctor (Taylor) 2.80
Time, 1.45 2-5. Also ran: Carolster, Viernes Santo, Mollie V., Broadage, Fleet Arrow, Unrequited.

Second race—Six furlongs:
Seashell (Stevenson) $18.60 $7.20 $4.80
Way Yonder (Lowe) 4.00 3.20
Witchswall (Sylvia) 3.80
Time, 1.12 3-5. Also ran: Malinda B., Miss Taos, Yosemite, La Rogera, Grand Villa, Just Too Sweet, Mira Servant, Once in Awhile, Linter

Third race—Six furlongs:
Miss Oak (Meloche) $8.40 $4.20 $3.40
Oddessa Maid (Oros) 5.00 3.60
Jessie O. (Krovitz) 4.00
Time, 1.14. Also ran: Dance Time, Hasty Wave, Da Na Leors, Opoea, Red Garter, Sunn Henry, Mario, River Dee.

Fourth race—Mile and 70 yards:
My Blaze (Oros) $4.60 $3.00 $2.60
King's Highway (Hanke) 3.20 2.60
Tramway (Lowe) 3.00
Time, 1.45 4-5. Also ran: Ilga, Proof, Taddy Bane, Tapstick.

Fifth race—Mile and 70 yards:
Jadva (Oros) $5.80 $3.40 $2.00
Scarlet O. (Keiper) 7.60 4.80
Strolling Monte (Calvert) 4.20
Time, 1.44 2-5. Also ran: Ebony Parasol, Noah's Pride, Colonel Martis, Synod, Dolly E.

Sixth race—Mile and 70 yards:
Enfin (Page) $33.60 $8.80 $5.20
Runnilton (Oros) 3.00 2.60
Labor Day (Cowely) 3.60
Time, 1.44.4

Seventh race—Mile and 70 yards:
Almerine (Oros) $7.40 $4.00 $3.20
Molasses Bill (Stuller) 2.80 2.60
Lester P. (Castille) 11.80
Time 1.48 4-5. Also ran: Biography, Westko, Leiswin, Gawaine, Sister Jean, Kuvera, Hows Chances, Lusano.

BOWLING

OLYMPIC ALEYS
FINANCIAL FIVEPIN LEAGUE

R.C. Ordnance—J. King 607, H. E. Conroy 415, A. Gardner 486, W. McKay 413, E. Meads 536, handicap 276. Total 2,783

Pressmen—H. McCaw 419, S. Silvester 491, L. Moriarty 488, O. Bell 537, low score 435, handicap 174. Total 2,736.

R.C. Ordnance won two.

R.C.S. Mechanical—N. M. Wallace 653, S. J. Reid 525, A. Clabon 623, J. Bridges 437, C. Harris 581, handicap 160. Total 3,344.

Bank of Commerce—A. McKay 673, F. Kearney 588, H. K. Gray 488, A. H. Anstie 526, B. Green 466, handicap 264. Total 3,005.

R.C.S. Mechanical won two.

E. and N. Shops—F. Willey 514, F. Harris 506, W. Watson 466, G. B. Dixon 516, T. Zaccarelli 537, handicap 240. Total 2,769.

Bank of Montreal—Dillabough 547, B. C. A. Lees 380, J. A. Manson 324, H. J. Chalk 499, J. R. Elliott 371, handicap 258 Total 2,376.

E. and N. Shops won three.

R.C.S. Technical—Narraway 480, Bichard 452, McNeely 548, Donaldson 511, Hawkins 580, handicap 222. Total 2,793.

Empress Sales—A. De Girolamo 588, R. Randall 410, P. Davey 506, D. McCaig 579, L. Wagner 515, handicap 180. Total 2,778.

R.C.S. Technical won two.

R.C.S. Radio—T. W. Lawson 575, R. L. Kerr 542, J. B. Streater 632, F. A. Shields 591, R. O. Roche 538, handicap 180. Total 3,058.

C.P.R. Telegraphs—A. Ashworth 507, R. C. Berry 382, T. C. Hoskins 714, J. J. Hickey 581, G. A. Rasmussen 492, handicap 285. Total 2,661.

R.C.S. Radio won two.

COMMERCIAL A TENPIN LEAGUE

Wanderers—Chas. Holmes 625, K. Munn 457, J. Struthers 552, G. Hopkins 497, A. McKenzie 477, handicap 81. Total 2,687.

Maroons—W. Johnston 518, F. Barrie 474, W. Mitchell 496, G. Harknett 475, P. Sherritt 548, handicap minus 81. Total 2,430.

Wanderers won three.

Sands—Bryan 473, Condon 316, Gurr 397, Stuart 310, Ruell 585, Stock 551, handicap minus 10. Total 2,622.

Pacific Club—R. Semple 576, A. Borthwick 461, T. Lawson 438, H. Jealouse 497, low score 400. Total 2,372.

Sands won three.

Cameron Lumber Co.—J. Bonner 510, K. Gray 461, S. Crandell 496, E. Dempsey 566, J. McLellan 431, handicap 33. Total 2,497.

Causeway Service Station—C. Rawlings 455, J. Burden 492, C. Fraser 467, C. Muston 483, P. Fitzsimmons 434, handicap 120. Total 2,451.

Cameron Lumber Co. won two.

COMMERCIAL B TENPIN LEAGUE

Times—J. Caddell 500, A. Shiell 485, G. Robertson 538, J. Bacon 515, M. Lawson 500, handicap minus 27. Total 2,668.

Gasoline—B. Page 534, W. H. Dreaper 515, E. Beaney 519, A. Richardson 539, W. Mowat 494, handicap plus 12. Total 2,613.

Times won two.

Modern Shoe—J. Pollard 595, T. Nute 442, A. Quinn 489, H. Pollard 548, C. Freer 517, handicap plus 6. Total 2,597.

Northwestern Creamery—G. Grant 485, R. Crawford 456, A. Saunders 448, F. Dillabough 517, low score 428, handicap 54. Total 2,378.

Modern Shoe won three.

Macdonald's Consolidated—H. Deane 468, A. Spouse 511, S. Pearce 553, J. Angus 537, F. Young 585, handicap minus 18. Total 2,636.

Strath's—G. Morley 590, F. Martin 516, G. Thackray 485, W. Fulton 559, H. Moulton 538, handicap minus 35. Total 2,582.

Macdonald's Consolidated won two.

COMMERCIAL FIVEPIN LEAGUE
PLAYOFF

Belmonts—N. McCaig 1,003, Don McCaig 855, H. Anderson 1,020, Dunn, McCaig 884, H. Gent 945, handicap 45. Total 5,021.

K. of P. A—J. Waters 867, G. Allison 848, R. Proctor 1,031, R. Jones 1,022, W. Marshall 1,035, handicap 60. Total 4,863.

W. & J. Wilson—F. Acres 932, K. Munn 1,096, P. Scutt 901, G. Elliott 282, R. Terries 483, B. Acres 928, handicap 189. Total 4,811.

Fernwood Bakery—Fred Waters 905, R. Collins 936, Frank Waters 858, A. McBride 976, H. Carphin 983, handicap 175. Total 4,833.

Carpet Bowling

Results of matches in the Victoria Carpet Bowling League tournament follow:

SINGLES

H. Pearson 19, R. Pugh 11.

D. Swan 21, B. F. Shepheard 13.

A. Belcher 13, H. Milnes 15.

TRIPLES

P. Caine, J. Green and J. Hayward 16, G. Paine, W. Ashworth and D. Ryles 26.

E. Myres, J. Mercer and E. Eastham 12, J. Keating, R. Baldwin and R. Day 24.

G. Baird, E. Barnes and W. Steenson 18, R. Knight, F. Grimes and C. Sherbrook 16.

DRAW FOR TOMORROW
Doubles 8.00

C. Storey and J. Dobbs vs. G. Knight and W. Roper.

E. Logan and B. Jacklin vs. W. Mertton and R. Day.

D. Swan and L. Wheeldon vs. W. Laing and S. Doncaster.

Baseball Gossip

BRADENTON, Fla. — New York Yankees were a united family today with third baseman Red Rolfe signed and in uniform for the world champions' exhibition against Boston Bees. The last New York holdout came to terms yesterday, reportedly at the club's figure of $15,000, a raise of $1,500 over last year.

LAKE CHARLES, La.—Having disposed of third baseman Bill Werber to Cincinnati Reds by the waiver route, Connie Mack put up a callous front to Philadelphia Athletics' two remaining holdouts today. Saying he hadn't heard from pitcher Leroy Parmelee and outfielder Dee Miles, he declared, "I don't see why they expect major league salaries until they show they can play major-league ball."

BATON ROUGE, La. — Bill Terry set some kind of a long-distance record today by announcing his starting pitcher for the National League opener against Brooklyn Dodgers April 18 would be Harry Gumbert. Terry also opined Harry Danning wou'l be the best catcher in baseball this year, "not excepting Bill Dickey," and that Bill Jurges would be the Giants' best shortstop since Travis Jackson.

To Assist Cotton

ASHRIDGE, England — T. B. Haliburton, 23, who tied for second place in the Scottish professional golf championship last year, has been named first assistant to Henry Cotton, Ashbridge course pro.

BREN GUN PLANS TO BE CARRIED OUT

German Occupation of Skoda Works Not Affecting Canadian Building

OTTAWA (CP)—German occupation of Bohemia and Moravia, giving possession of the Skoda munition works where the Bren gun was originally developed is not likely to lead to any change in Canada's decision to equip its armed forces with the weapon, military authorities indicate here.

"I am absolutely certain no difficulty will arise over patents," said Hon Ian Mackenzie, Minister of Defence. The patent used by the John Inglis Company of Toronto, which is scheduled to manufacture 7,000 Bren guns for the National Defence Department, was transferred to the company several months ago, the minister added.

In acquiring the patent, the Canadian authorities did not deal directly with Czechoslovak interests, but negotiated through the British War Office.

Military experts poined out that the Bren gun is not secret to the German general staff and its knowledge of the weapon would not likely be greatly augmented by information obtained at the Skoda works.

Skoda offered the gun to the Reich prior to Britain's decision to adopt it and the Germans undoubtedly tested it before rejecting the weapon, it was stated here. German military officials also obtained Bren guns when many of them were captured from government forces in the Spanish conflict.

It is also known that Italian guns captured in Ethiopian border fighting and subsequently turned over to the British in Kenya are exactly the same as the Bren gun.

Nazi Time-table For Europe Reported

Document With Plans For Domination by 1941 Published in London

By EDWIN JOHNSON
Canadian Press Staff Writer

LONDON—Alongside a caustic editorial headed "naked aggression," the London News Chronicle, Liberal, gives prominence to reproduction of an illustrated document purporting to show the time-table of Germany's plans for domination of the greater part of Europe by 1941.

The newspaper declared the leaflet, printed in German, was seized with other propaganda literature in Prague last fall when Czech police pounced suddenly on Konrad Henlein's Nazi headquarters. Copies reached London on the eve of Prime Minister Chamberlain's dramatic flight to Munich in September.

Explaining the reason for not revealing the information earlier, the paper said: "Although throughout the crisis the Chronicle has been the sternest of Mr. Chamberlain's critics, we considered that at a moment when the issues of peace and war were hanging by a thread it was not in public interest to broadcast to the world a document which was bound to feed the flames of anger and resentment."

The first two instalments of the indicated program, although a few months behind schedule, already have been accomplished. These were the annexation of Austria, which the leaflet set for the spring of 1938, and the absorption of Czechoslovakia, fixed for the autumn of the same year.

HUNGARY NEXT

The rest of the program provides for the progressive conquest of Hungary, Poland, Jugoslavia and Bulgaria by the fall of 1940. The westward campaign would then be launched in the spring of 1941, bringing into the Nazi fold defeated France, Switzerland, Luxembourg, Holland, Belgium and Denmark.

Acquisition of the Soviet Ukraine by the autumn of 1941 would complete the first phase of the Pan-Germanic dream, but by 1948 all Europe and Asia Minor would be under the totalitarian yoke.

The Chronicle said it considered it right to publish the document now in the light of events taking place in central Europe.

"The events of yesterday prove Munich did not end the dream of German imperialism, but only postponed for six months the achievement of the second stage," the Chronicle declared.

The Chronicle's editorial declared "Mr. Chamberlain's policy of retreating before the aggressor has merely encouraged him to further acts of aggression."

The paper expressed the opinion that "a policy that has proved a disastrous and expensive failure ought to be changed at once, and if the Prime Minister obstinately refuses to change his policy then the Prime Minister himself should be changed."

After diamonds, rubies and sapphires, the next hardest gem mineral is chrysoberyl.

King Solomon Port Yields New Secrets

JERUSALEM — Seeking further secrets at the ancient seaport, Ezion Geber, from which King Solomon threatened the Queen of Sheba's trade, an expedition from the American School of Oriental Research here is about to leave for ruins of the port at the north end of the Red Sea.

The second season of digging may shed new light on obscure events at the Biblical site.

So important were the discoveries last year, enabling archaeologists to identify the place where Solomon built his fleet and alarmed the Queen of Sheba by his expanding trade, that Prof. Nelson Glueck is taking a larger staff to the site. A grant from the American Philosophical Society makes possible the digging.

Nazi Sex Scenes Bring 'Click' Ban

HARRISBURG, Pa.—The April issue of Click, nationally-circulated pictorial publication, was withdrawn from the newsstands here today at the request of District Attorney Carl B. Shelley.

Shelley said he objected to a photographic description of Nazi immorality called "Breed, D—— You, Breed."

The objectionable photographs depict partially nude women taken from the covers of official German magazines and newspapers.

Nudity is played up by German publications to excite young people to immorality in order that more babies will be born for the eventual service in the German army, the magazine's editors report.

Other photographs show mixed couples lying together on boat decks during unchaperoned cruises into the German hinterland. Groups of illegitimate babies in hospital wards, the asserted result of the Nazi policy, also are shown.

The banning of Click was not done by formal order, Shelley explained, adding that he has an understanding with news dealers which makes that unnecessary.

Click is owned and operated by M. L. Anneberg, publisher of the Philadelphia Inquirer.

Dull walls make a dull home . . . Brighten them with C-I-L "Semi-Gloss"

CANADIAN INDUSTRIES LIMITED C-I-L PAINTS

PAINT NOW see your C-I-L Dealer

Social and Personal

Mr. Arthur J. Brown of 1404 Harrison Street, a member of the staff of the Royal Bank of Canada, will sail tomorrow on the Empress of Canada for Honolulu on a three weeks' vacation. He will return by the Matson Line to San Francisco, to visit the fair en route home.

Mrs. Thomas Glaholm, most famous native daughter of upper Vancouver Island, the first white child born in Nanaimo, yesterday celebrated her 85th birthday in her Chapel Street home, receiving congratulatory messages from many parts of the province. She was born in a log cabin on Nanaimo waterfront, near the Millstream, March 16, 1853, eight months before the memorable arrival of the Ss. Princess Royal that landed the first coal miners on Vancouver Island from Staffordshire, England, in November, 1854. Her parents arrived in Nanaimo in 1849, her father, John McGregor, having been detailed to open up coal properties at Fort Rupert for the Hudson's Bay Company. Her children, Mrs. Daniel Egdell and William Glaholm, live in Nanaimo, and Mrs. Mary Young, Vancouver. Mr. Justice Gordon Sloan, K.C., of Vancouver, is one of her seven grandchildren.

Mrs. Victor Peddle entertained at a linen shower on Wednesday evening at her home on Lodge Avenue, in honor of her sister-in-law, Miss Margaret Peddle, who will be married next month to Mr. Harvey N. Patterson. The reception rooms were arranged with daffodils. Miss Peddle received a corsage bouquet of pink and white carnations. The many gifts were concealed in a green and white basket. Games were played and prizes won by Mrs. J. Emery, Mrs. Wilfred Jones Jr., and Miss Peddle. Later supper was served from a lace-covered table centred with daffodils, in a cut glass bowl. Green candles in matching holders completed a charming spring motif. The guests were: Mrs. W. V. Peddle, Mrs. J. S. Patterson, Mrs. W. Jones Sr., Mrs. W. Carpenter, Mrs. J. Emery, Mrs. E. Gough, Mrs. J. Entwhistle, Mrs. F. Holland, Mrs. B. Taylor, Mrs. C. Huffman, Mrs. E. Lohbrunner, Mrs. W. Jones Jr., Mrs. R. Punt, Mrs. W. Mercer Sr., Misses Ena Carlow, Jennie Drever, Annie Patterson, Doris Huffman, Laura Adams, Lily Boscence and Florence Peddle.

Miss Betty Smedley, R.N., daughter of Mr. and Mrs. Frank Smedley, Langford, will leave on Sunday for Vancouver for a brief visit to her grandmother, Mrs. M. Florence, and her aunt, Mrs. W. E. Williams, at New Westminster, prior to sailing on Tuesday on the Princess Nora for Juneau, Alaska, where she has accepted a position on the staff of the hospital.

Mrs. Gordon Sloan and her son, David, have gone over to join Mr. Justice Sloan and will be guests at the Devonshire Hotel until after Easter.

Miss Gladys Irving returned to her home on Terrace Avenue yesterday after visiting in Vancouver for the last few days.

So completely have the French removed natives outside ancient Palmyra, that today only three modern buildings are within the famous ruins.

For Spring!

LONDONTOWN EASE

Expressing the most advanced styling in England and America — expressing the modern tempo in casual drape—needled by hand from choice cloths attaining a pliable construction that flows with every movement —exclusive to Warren K. Cook Tailored Clothes.

Naturally, you'll find the very best at Wilson's. Come in and see the new styles. You'll like the way they measure up to Wilson standards of tailoring and quality.

W. & J. WILSON

Men's and Boys' Clothes Since 1862
Ladies' Sports Apparel — Duck's Shoes
1217-21 GOVERNMENT STREET G 5013

The Royal Visit

Half-holiday Move Backed

City Asks Employers To Free Returned Men All Day May 30

Retail merchants of Victoria will be asked to close their stores until noon on May 30 and employers of the city and the island will be requested to free returned soldiers for the whole day in order to let them participate in guarding the route of the royal procession.

Decision to take that course followed discussion of the question by the City Council sitting as Royal Visit committee yesterday afternoon.

Alderman S. H. Okell, chairman of the returned men's subcommittee, specifically asked that all retail merchants whether or not they belonged to the Chamber of Commerce group, observe those recommendations.

The city may, by by-law, enforce a half holiday, it was understood.

The committee also decided to invite the Chamber of Commerce housing committee to send delegates to a meeting of the city celebration committee to discuss possible payment by the city of a man employed to make a telephone canvass of residences to list accommodation for visitors here for the Royal festivities. The celebration committee, it was stated, had previously informed the Chamber of Commerce group no funds were available for that purpose.

NEW WESTMINSTER (CP)—A powerful locomotive which will draw the Royal train of King George and Queen Elizabeth eastward over the Canadian National Railways to Kamloops, is being overhauled in the Port Mann shops of the railway near here.

A second locomotive which will furnish motive power for the pilot train head of the Royal train, is also undergoing overhaul.

The two locomotives will pull their respective trains east to Kamloops where giant mountain-type engines, now being overhauled there will replace them for the trip through the mountain division.

TOWN TOPICS

The next general meeting of the Victoria Junior Chamber of Commerce will be held Monday evening at 8 in the Chamber of Commerce committee room.

Jack Gordon Lee was fined $25 in City Police Court today when he pleaded guilty to a charge of dangerous driving on Esquimalt Road on the evening of February 27.

A. McKelvie, chairman of the British Columbia Division of the Canadian Manufacturers' Association, will be the speaker at the luncheon of the local branch of the association to be held next Tuesday at 12.15 in Spencer's dining-room.

At the morning assembly at Victoria High School yesterday the students viewed a film on Badminton. It featured such outstanding players as Jack Purcell, world's professional champion and Noel Radford. The film showed grip, strokes, footwork and court covering.

The 67th Battalion, Western Scots, will hold their annual dinner in Vancouver on Saturday night, March 25. Those who intend bein present should advise Stan. Okell or Harold Rourke as soon as possible so that comrades in Vancouver can make necessary arrangements.

The regular meeting of the Kinsmen Club in Spencer's dining-room last evening took the form of a business session with no speaker. It was announced that a special meeting would be held next Friday night when officers of the district executive would visit the local branch.

Continuing his popular series of addresses on missionary work in India, Rev. Dr. Orville Daniel will speak tonight at 7.30 at Douglas Street Baptist Church. Dr. Daniel spent 8 years working in India and is now devoting his life to writing. He is the author of six books dealing with the Scriptures.

The laying of the corner stone of the Niagara Street branch of the Sunday School of Christ Church Cathedral will take place at 2.30 Saturday afternoon. Rt. Rev. Bishop H. E. Sexton will be present and Mrs. Sexton will lay the cornerstone. Dean Elliott and the precentor, Rev. A. E. G. Hendy, superintendent of the Sunday Schools of the parish of Christ Church Cathedral, will take part in the service.

F. J. Martens, of the British and Foreign Bible Society, will be the special speaker at the monthly meeting of the Ex Inter Schools Christian Fellowship tomorrow night at 8 at the Y.W.C.A. Mr. Martens, a graduate of the Bible Institute of Los Angeles, is interested in student work in Greater Victoria. An invitation is extended to all ex-high school students to attend the meeting.

The Woman's Auxiliary to the Army and Navy Veterans held a successful St. Patrick's tea and five hundred in the R.A.O.B. Hall, Langley Street, yesterday afternoon and evening.

The president, Mrs. A. E. Sartin, welcomed the guests. Mrs. F. Goodman convened the affair and was assisted by Mrs. J. Moffatt, Mrs. A. E. Moody, Mrs. Haswell, Mrs. F. Phillips and Mrs. F. Welsh, who was responsible for the attractive shamrock aprons and St. Patrick's caps worn by the committee. The program included songs by Mrs. V. Meston, accompanied by Mrs. Southall; and tap dances by Miss Jewell Goodman. Mrs. Moody had charge of the apron stall, and tea arrangements were in the hands of Mrs. Goodman and her committee.

Governor-General Sees Mission Boat

VANCOUVER (CP) — Lord Tweedsmuir today inspected the Vancouver Sailors' Home and visited a mission boat that plies the British Columbia Coast, while Lady Tweedsmuir spent a few moments in the Crippled Children's Home.

The Governor-General was greeted by a guard of honor of 16 cadets and apprentices from deep-sea ships in port—the Empress of Canada, trans-Pacific liner, and the freighters Eveleigh, King John and Silveray.

After the inspection, His Excellency motored to the immigration wharf to board the Columbia Coast Missian boat Columbia. He was received by Rev. Alan Greene, superintendent of the Mission which operates a number of land hospitals as well as several hospital boats along the coast.

This evening Lord and Lady Tweedsmuir plan to see "Francesco and Paolo," a play being presented by Vancouver Little Theatre.

SETTLEMENT PLANS ARE FURTHERED

Further discussions by railway colonization representatives about settlement of Sudeten German refugees in the province were held yesterday afternoon.

E. H. Gurton, Winnipeg, western superintendent of colonization for the Canadian National Railways, and Harry Bowman, district superintendent at Prince George, met Hon. A. Wells Gray, Minister of Lands, and discussed the possibility of obtaining provincial lands along the C.N.R. line in the vicinity of Prince George.

This followed similar representations recently by C.P.R. colonization officials.

The number of families it is proposed to bring to the province was not disclosed and Mr. Gray said the whole matter would be reduced to definite terms in the future.

DRIVING MANUAL GIVEN PRAISE

British Columbia's driving manual, used in conjunction with testing of automobile drivers has interested traffic control officials in several parts of the world, according to word received by the Provincial Police Motor Vehicle Branch.

This morning a request was received from police of Kingston, Jamaica, to reprint parts of the manual. Previously letters from Australia, New Zealand and parts of the United States have been received asking for copies.

PLACER METHODS UNDER STUDY

A study at first hand of dredging and other placer operations in California is being made by officers of the mines department, Dr. J. F. Walker, deputy minister, said today.

P. B. Freeland, engineer for the Victoria district, and Douglas Lay, engineer of the northeastern district, are conducting the survey to note the possibilities of using the various types of equipment in British Columbia operations.

Boom and drag line methods, new placer systems and also lode operations, as well as dredging, are being studied, Dr. Walker said.

OBITUARY

HODGE — James T. Hodge, former Victorian, died in Seattle today at the age of 41 years. An employee of the C.P.R. since 1915, Mr. Hodge was transferred to Seattle some years ago. He is survived by one sister here, another in England, a brother in Vancouver, a wife and daughter.

ANDERSON—James Anderson, of 2221 Fernwood Road, well-known dental mechanic of this city, died this morning at St. Joseph's Hospital, aged 48 years. He was born in Iceland, and came to this city with his parents at the age of three years. He leaves his parents, Mr. and Mrs. Tjroston K. Anderson and one sister, Rankha, at home. Funeral arrangements will be announced later.

RUMSEY—Funeral services for Charles Reginald Rumsey were held in Hayward's B.C. Funeral Chapel yesterday afternoon. The following were pallbearers: Charles V. Bowman, F. W. West, C. Hensley and N. F. Ferris, retired representatives of the Canadian Bank of Commerce. Following the services, cremation took place at Royal Oak Crematorium.

LOWE—Word has been received in this city of the death of Mrs. Jessie Murray Lowe, widow of Theodore W. Lowe, on Wednesday in Harbor View Hospital, Seattle. She was a daughter of the late Robert and Jessie Anderson, "Lochend," Burnside Road, who came here in 1853. Mrs. Lowe attended the old Craigflower School in her girlhood days. Among relatives here are two nieces, Mrs. M. G. Hornby and Miss Maude Lyall. There are several nieces and nephews in the United States.

CRUSE — Miss Clara Alice Cruse of 2325 Dunlevy Street died yesterday at the Royal Jubilee Hospital, aged 65 years. She was born in Ontario and leaves five brothers, Pritchard and Oswald Cruse of Keating; Geoffrey of Parksville, and George H. and Leonard of Port Mann, B.C.; also two wards, Mrs. Margaret Wells, with whom she resided, and Miss Pearl Nicol, Vancouver. Funeral services will be held at McCall Bros.' Funeral Home on Monday afternoon at 2, followed by interment in Shady Creek Cemetery.

JOHNSTON—James Johnston of 1345 Haultain died Thursday at the Royal Jubilee Hospital, aged 67 years. Mr. Johnston was born in Whitburn, Scotland, and had been a resident of Victoria for 29 years. He leaves his widow, six daughters, Susan and Christina at home, Mrs. J. Stewart, Vallejo, Cal.; Mrs. E. Marks, Mrs. W. Rowan and Mrs. L. O'Neill, all in Victoria; two sons, John, in London, England, and Alexander in Los Angeles; one brother, Alan, in Scotland, and two sisters, Mrs. Wallace, Scotland, and Mrs. D. Malcolm, in South Dakota, U.S.A. Funeral services will be held at the Sands Mortuary on Saturday, at 2.30. Interment will be in the family plot in Ross Bay Cemetery.

MONTREAL—Malcolm K. McQuarrie, 54, chief engineer of the Dominion Atlantic Railway, a Nova Scotia subsidiary of the Canadian Pacific Railway, died in hospital here last night after an operation.

LOG SCALE SHOWS GAINS

Catching up on a time lag in scaling, the provincial log scale for the month of February showed a considerable increase both from January and from the corresponding month last year, and brought the total for the first two months well ahead of 1938.

The February scale in board feet was 254,636,443 feet compared to 90,662,492 in February last year.

Total for the first two months of the year was 371,827,384 compared to 235,556,296 feet last year. Scale of poles and piling in lineal feet was 1,420,184 against 1,647,939 last year, of cordwood 23,624 cords against 25,601 and of hewn ties 79,637 against 52,181.

Last Spitzenburg Apples in Town

The situation on wholesale row remains unchanged with the regular produce shipments being received.

A car of Okanagan apples arrived this afternoon including the last Spitzenburg fruit of the year. The shipment is of fine quality. A carload of Kamloops potatoes also came in this afternoon. Small shipments of asparagus are being received daily from California. A car of celery is expected tomorrow from the southern state.

A banana cargo is due over the week-end and a carload of Imperial Valley lettuce and carrots is expected Sunday. A Texas grapefruit shipment is due around the middle of the week.

All varieties of seed potatoes are on hand for local growers.

Report Fine Health Year

Increase in Public Health-mindedness Assistance to City

Through the co-operation of a public becoming increasingly more health-minded, the city health department has been able to complete a year remarkably clear of serious disease, according to the annual statement filed today by Dr. Richard Felton, city medical health officer, for council consideration.

The lack of spectacular activity be considered due, to a large extent, to routine work carried out by the health department.

"Due credit must be given, however, to the increasing health-mindedness of the community. Little difficulty is encountered nowadays in obtaining the co-operation of the public in carrying out measures of prevention and control of disease," the report said.

"The cost of medical attention and of drugs to city relief cases is considerable and likely to continue," he said in another section of the report. "In addition to those actually in receipt of city relief, we have the very large group of low incomes, a group that presents a problem of no small magnitude to public health authorities."

During 1928 the cost of drugs to the city amounted to $6,158, of which more than half was for city charges other than unemployed. Some endeavor was being made to cut down that cost, it stated.

Dealing with causes of death, he listed heart and circulation troubles as the chief contributor, being responsible for 45 per cent.

CANCER DEATHS LESS

"Cancer, for which prevention and control is much more available than in the past, causes 17 per cent of all deaths," he added.

The medical officer emphasized the important menace of the common cold to health and made special mention of venereal disease. In reference to the latter he stated a large percentage of the sickness and death attributed to it could be prevented by attention to the universally known rules of health advocated by public health authorities.

No maternal deaths occurred last year and the infant death rate was the lowest on record, the report said.

The document again noted the need for a more efficient isolation unit and stated that no complaints had been received over the manner in which 58 men and 61 women were maintained in homes and institutions for the aged and infirm.

Per-capita costs of health services for Victoria last year were fixed at $1.12, including maintenance of the isolation hospital, medical and dental work in the schools and relief items such as drugs, ambulance and taxi service and home nursing.

5,000,000 Irishmen Wearing the Green

But Bars Are Closed On St. Patrick's Day in Eire

DUBLIN (AP) — Five million Irishmen tucked sprigs of shamrock in their buttonholes today, honoring St. Patrick.

Catholics and Protestants, Republicans and Orangemen, Partitionists and anti-Partitionists, celebrated in every hamlet in Eire, the former Free State, and Northern Ireland.

Quiet prevailed, but British police redoubled precautions against possible incidents such as recent violence attributed to the outlawed Irish Republican Army.

As in recent years, Ireland (Eire) again enforced a ban of the sale of drinks on St. Patrick's Day.

From the hundreds of churches Ireland has named after her saint, bells pealed during the day. In the evening, in every ballroom, the Irish jig was on the dance program.

Dublin citizens gathered in the tens of thousands and saw the Irish army parade and salute Dr. Douglas Hyde, President.

Prime Minister Eamon de Valera was in Rome, where he has been since the coronation of the new Pope.

BUFFALO, N.Y. (AP) — John Joseph Coogan, 39, nervously paced his jail cell today after District Attorney Leo Hagerty said he had confessed the arson-slaying of four persons.

"It is the most shocking crime I ever heard of," the prosecutor asserted, referring to a statement in which he said the truckman's helper had admitted he had set a fire which cost the lives of three children and that of his former employer's father.

A NEW HEINTZMAN
Of Exceptional Beauty

The Heintzman & Co "Moderne" in ebony with chromium trim is the very newest creation of Canada's foremost piano craftsmen. Come in and see it. Play it and you will be astonished how grand piano tone has been created in an instrument so compact and modern.

FLETCHER BROS.
1130 DOUGLAS ST. (VICTORIA) LTD.

LAWN ROLLERS
24-inch Rollers, 14 and 18-inch diameter. All steel, electric welded. Variable weights. Priced at $10.00 and $15.00.
CAPITAL IRON & METALS LIMITED
1824-32 STORE STREET G-ARDEN 2131

Privateer Output Near $1,000,000 Mark

Two Year's Ore Supply Developed at Zeballos, Annual Report Sets Out

Production from Privateer Mine at Zeballos up to the end of February was $838,714.41, according to the annual report just issued to the shareholders by D. S. Tait, secretary.

This included $301,760.94 from ore shipped to the Tacoma smelter and $536,953.47 put through the 75-ton mill which began operation in the later part of September.

The mine now has ore reserves developed, or partially developed, of 67,707 tons, according to the statement of Joseph Pedneault, president. This is upwards of two year's supply of ore at the present rate of milling.

"Additional ore lengths are continually being developed and we trust that the program of exploration and development within the Privateer ground as outlined by the mine management will continue to be productive of additional ore reserves," he said.

The president said that with a view to ensuring the long life of the mine, the 18 mineral claims in the Van Isle group have been acquired and a deal done with Dentonia Mines Limited, for the development of the Gold Peak No. 4 claim, which adjoins the Privateer property. There are also strong indications of ore zones within Privateer ground close to the boundary of Gold Peak No. 4, he said.

Mr. Pedneault places operating costs of the property at between $35,000 and $40,000 a month. At the end of February the company had $200,000 in cash and bullion.

The report of J. W. Murray, assistant manager, says that ore reserves consist of 45,389 tons of broken and developed ore averaging $32.90 per ton and 22,318 tons of partially developed ore averaging $26.60 per ton, all over stope widths.

During last year the company did 2,535 feet of drifting, 871 feet of cross-cutting, 526 feet of raising, and 564 feet of diamond drilling.

Mr. Murray reports the average recovery from ore milled up to the end of December was 1.26 ounces of gold, or $44.10 per ton, an average of 97.7 per cent recovery of the millheads. The operating costs were $8.97 per ton.

Five levels are now opened at the mine, Mr. Murray says, covering a vertical depth of 600 feet. The ore body is delimited on the west by the mountainside, and the east by westerly dipping fault, beyond which only a limited amount of work has been done to date. He noted that the upper level is in high grade. On the lower level the vein appears to be more broken, and although it has not contained the continuous high values encountered above, it has produced considerable tonnage of milling ore.

The program for this year includes the extension of the lower level to develop further ore found in the level above, sinking below this level to prove greater depth, developing of the area above the top level, exploration east of the main fault, diamond drilling for parallel vein occurences, and surface prospecting for other showings.

In the early part of this year, one new level was driven below the upper level, he said, and has opened up further high grade ore. At present the vein on the lowest level appears very strong and has produced further milling ore, he says.

The company's profit and loss account for the year ending December 31 shows a net profit of $277,265.14, with revenue of $546,495.96 less $269,230.82 in operating costs, depletion and incidental costs.

Overnight Entries At Tanforan

First race—Six furlongs: Veracidad 112, Lysander 117, Doublefol 103, Prince Heather 117, Nego Ele 105, Shasta Fitz 105, Sky Shoot 117, El Portal 117.

Second race—Six furlongs: Bunch Boy 117, Suspension 112, Easter Ele 103, Sporting Green 112, The Flower 115, High Ace 120, Bon Fly 112, Border Ruffian 117, Merced 105, Kent 117.

Third race—Mile and a sixteenth: English Harry 118, King Kong 112, Herondas 107, Suddenly 113, Jaconut 112, Jargo 112, Crafty Fox 115, Closing Time 113, Holton 110, Ruth Jelinek 107, San Ramon 118.

Fourth race—Mile and a sixteenth: Cleo's Pride 108, King's Folly 107, Royal Rover 112, Sage Leaf 107, Diarissa 110, Mary Allen 107, Pompous Genie 112, Silver Kiev 107, Glittering 112, Transbird 112, Swift Gal 105, The Shingler 118.

Fifth race—Six furlongs: Bachelor Dinner 112, Aces Wild 104, Hilsinger 109, Suffern 115, Polaris 109, Jack o' Spades 106, Cross Sign 118, Bartolozzi 109, Commendable 116.

Sixth race—Six furlongs: Boss Martin 109, Jubal Junior 118, First Finish 102, Ariel Cross 104, Daybreak 107, Indiantown 115, Townsman 104, Orientalist 106, Brown Jade 114, Cross Sign 107.

Seventh race—Mile and a quarter: Portezza 112, Recoatna 112, Marpai 117, Shortbread 112, Enimrac 113, Don Grafton 108, Flashing Colors 113, Enlo 112.

Eighth race—Mile and a sixteenth: Sir Gay 118, Auman 115, Come to Taw 109, Wise Will 115, Count Dean 118, Wegoway 117, Onus 104, Anopheles 115, Lame Duck 115, Sir Ridgway 115.

SATURDAY is 89c DAY at DICK'S
CHECK THESE BARGAINS!

2 SPECIAL COAT VALUES
Cash or deposit sales only. No charges.

JIGGERS, 6.89
Regular 8.90 values. All the new, bright shades, and lined. Sizes 14 to 20.

TWEED COATS, 10.89
A limited number of smart new styles. Shop early for these.

TAILORED SUITS
In flannels and tweeds 7.90 to 12.90

TAILORED SUITS
In hairline suitings 11.90 to 14.90

TAILORED SUITS
In fine quality tricotines 16.90 to 19.75
All these Suits man-tailored to the very last detail and very specially priced.

Skirts, 1.89
A good choice of styles and colors. Sizes 14 to 40.

Blouses, 89c
Wash satins in white and colors. Sizes 14 to 20.

Blouses, 1.89
Sheers, crepes and satins in attractive styles. Sizes 14 to 44.

Silk Slips, 89c
Satins and silk crepes.

3 DRESS LEADERS
FIGURED CREPES—A bargain rack of sizes 14 to 44. Values to 3.95 1.89
SMART NEW CREPES AND SHEERS—New, bright shades, also navy and black. Sizes 14 to 44. Values to 6.90 3.89
BETTER-GRADE CREPES—A very special sale group of fine Dresses. Sizes 14 to 26½. Values to 8.90 5.89

HANDBAGS, 69c
Clearance lines. Values to 1.25.

HANDBAGS, 89c
Assorted shapes and colors. Values to 1.50.

HATS
Clearance lines of felts and straws. Values to 2.95. 89c
New spring felts in the latest styles and colors. Reduced to 1.69

RAYON GOWNS AND PYJAMAS 89c
CREPE GOWNS 89c
FLANNELETTE GOWNS 2 for 89c

HOUSE DRESSES
Two special sale groups. 89c and 1.69

CORSETS, CORSELETTES and GIRDLES, each 89c

2 HOSIERY SPECIALS
Full-fashioned chiffon in all the new shades and all sizes. 2 pairs 89c
A clearance line of Silk Hose. Regular 35c values, pair 15c

Bargains in Staples
UNBLEACHED SHEETS—72x100 inches, each 89c
PILLOW CASES—42-inch size, each 15c
53-inch RAYON CLOTHS — Colored borders 89c
50-in. DAMASK CLOTHS 2 for 89c
36-inch LACE CLOTHS—Heavy quality, at 89c
BEDSPREADS — Rayon and cotton; 80x90 inches 89c
CAR RUGS—Bright designs 89c
27-inch RAYON—All shades. Yard 15c
27-inch PONGEE—Nice quality. Yard 15c
36-inch BROADCLOTH — Wabasso, yard 20c
RUNNERS—Lace with linen centres 39c
44-inch MARQUISETTE — Assorted designs. Yard 24c

1324 DOUGLAS ST. DICK'S DRESS SHOPPE PHONE E 7552

A Fine Quality
10-piece Living-room Group

Really good quality pieces are included in this group. One of the best values we have ever offered.

The group includes—
3-piece modern Chesterfield Suite. Fine coverings and a smart design.
1 Walnut Chesterfield Table.
1 Walnut End Table.
1 Standard Lamp and Shade.
1 Table Lamp.
1 large Silk Cushion.
1 Mantel Mirror.
1 Walnut Fernery.
10 pieces $110.00

$110
$11.00 Down—$11.00 Monthly

HOME FURNITURE CO.
825 FORT ST. (Above Blanshard) E 9921

CLASSIFIED ADVERTISING TELEPHONES—E4175, E4176

Victoria Daily Times
MEMBER AUDIT BUREAU CIRCULATION

TIMES TELEPHONES

Advertising Department ......Empire 4175
Circulation Department ......Empire 1022
News Editor and Reporters....Empire 7177
Editor ....Garden 6822

CLASSIFIED ADVERTISING RATES

2c per word per insertion.
Minimum charge 25c.

Births, $1.00 per insertion.
Marriages, $1.50 per insertion.
Deaths, $1.50 first insertion and $1.00 succeeding insertions.
Funeral notices, In Memoriam notices and Cards of Thanks, $1.50 per insertion.

In computing the number of words in an advertisement, count five words for the first two lines and seven words for each line thereafter. This is not an absolute guide to the number of lines, much depending on the length of the individual words.

The Times will not be responsible for more than one incorrect insertion of any advertisement ordered for more than one issue. Any claim for rebate on account of errors or omissions must be made within 30 days from the date of the same, otherwise the claim will not be allowed.

Advertisers who desire it may have replies addressed to a box at the Times Office and forwarded to their private address. A charge of 10c is made for this service.

Subscribers wishing their addresses changed should notify this office as well as the carrier. If your Times is missing, phone E7522 before 7 p.m. and a copy will be sent by special messenger.

BOX REPLIES AVAILABLE

Letters addressed to the following boxes are available at the Times Office on presentation of box letters. Maximum results are obtained by advertisers who follow up replies promptly:

639, 664, 681, 716, 723, 749, 754, 761, 773, 777, 781, 828, 839, 881, 894, 13990, 14086, 14139, 14143, 14432, 14449.

Announcements

DIED

WILSON-SMITH—At Kaslo, B.C., March 16, there passed peacefully away Mrs. James Wilson-Smith (nee Cassie Munroe), dearly loved sister of Mrs. Wallace Grime, 21 Cambridge Street.

DIED

GENT—Shirley Anne Gent, six-month-old daughter of Mr. and Mrs. Harold Francis Gent, of 2340 Howard Street, passed away suddenly Wednesday night at the family residence. She is survived by her parents, and grandparents, Mr. and Mrs. Harold E. Gent, 2750 Belmont Avenue, and Mr. and Mrs. Thomas R. Willey, of Hedley, B.C.

The remains are resting at McCall Bros.' Funeral Home, where the funeral service will be held on Sunday afternoon, at 12.45 o'clock. Rev. John Bell will conduct the service. Interment in Colwood Burial Park.

GRIMSHAW—Passed away peacefully in Los Angeles, on March 14, George Grimshaw, of 61 Hampton Road, Victoria, aged 68 years. He was born in Cheathamhill, Lancashire, England, and was a resident of this city for the last 29 years. He is survived by his wife, at present in Los Angeles; three daughters, Mrs. H. R. Popham of Los Angeles, Mrs. T. McLeod of Jasper, Alta., and Mrs. A. Wright of Victoria, and a son, Frank Grimshaw, of this city.

The remains will arrive in Victoria on Saturday morning and funeral service will be held on Saturday afternoon, at 2.30 o'clock, in McCall Bros.' Funeral Home. Rev. O. L. Jull will conduct the service. Interment in Colwood Burial Park.

JOHNSTON—At Royal Jubilee Hospital on Thursday, March 16, 1939, there passed away at the age of 67 years, James Johnston, of 1345 Haultain Street. The late Mr. Johnston was born in Whitburn, Scotland, and had been a resident of Victoria for the last 29 years, residing at Merritt, B.C., for a short time prior to that. There remain to survive his passing, besides his loving wife, six daughters, Miss Susan and Miss Christina, at home; Mrs. J. Stewart, Vallejo, Cal.; Mrs. E. Marks, Mrs. W. Rowan and Mrs. L. O'Neill, all in Victoria; two sons, John in London, England, and Alexander in Los Angeles, Cal.; one brother, Alan, in Scotland, and two sisters, Mrs. Wallace, Scotland, and Mrs. D. Malcolm, in South Dakota, U.S.A.

The remains are resting at the chapel of the Sands Mortuary Ltd., from where the funeral services will be conducted on Saturday, March 18, 1939, at 2.30 o'clock. Interment will be in the family plot in Ross Bay Cemetery.

CARD OF THANKS

Mr. A. W. Parker wishes to express his sincere appreciation and thanks to the many friends who gave their kind assistance and sympathy, also the beautiful flowers, during the recent loss of his beloved sister, Mrs. Mary Ann Charlotte Jennings. His gratitude is also extended to Rev. J. P. Hicks and Rev. Bryce H. Wallace for their comforting services.

7 FLORISTS

ALL FLORAL WORK ARTISTICALLY designed. We grow our flowers. Brown's Victoria Nurseries, 618 View G6612. G3521.

ANY FLORAL DESIGNS AT LOWEST prices. Pollock Bros., 1315 Douglas St. G5315.

BALLANTYNE BROS. LTD.
1311 Douglas Street. Phone G2421
CUT FLOWERS AND DESIGNS
WE TELEGRAPH FLOWERS ANYWHERE

FLORAL DESIGNS OUR SPECIALTY
Jennings, Florists, 754 Yates Street. E0743 14270-26-76

Floral Art Shop. T. G. M. Custance. Distinctive funeral designs. 630 Fort. E4813

8 FUNERAL DIRECTORS

S. J. CURRY & SON
"Distinctive Funeral Service"
Private Family Rooms—Large Restful Chapel
Opposite New Cathedral. Phone G5512

McCALL BROS.
"The Floral Funeral Home"
Office and Chapel, corner Johnson and Vancouver Streets. Phone G2012

HAYWARD'S B.C. FUNERAL CO. LTD.
Established 1867
734 Broughton Street
Calls Attended to at All Hours
Moderate Charges. Lady Attendant
Phones, E3614, G7679, G7682, E4065

THOMSON FUNERAL HOME
Established 1911—Lady Attendant
Funeral Directors
Phone G2612. 1625 Quadra St

9 MONUMENTAL WORKS

STEWART MONUMENTAL WORKS LTD. Take No. 6 street car to works. 1401 May St. Phone G3452.

10

Coming Events

A "BIT OF OULD ERIN" AT IRVINE'S Saturday old-time frolic, Lake Hill, Quadra St., 8-12; 35c. Special prizes. Best supper anywhere. 919-3-65

AH! BEGORRA!! 'TIS FAITH AND it's Irish night, this Saturday, A.O.F. Hall. Haymakers' Old-timers! A St. Patrick frolic with balloons! Hats! Novelties! 35c! Try our Irish tune naming contest. Good cash prizes!! Get your copy of the first edition of Dance News.

AN OLD-TIME DANCE, FRIDAY, OAKlands School auditorium, 8.30 to 12.30; Stewart's Old-timers; refreshments; admission 25c. 14536-2-64

AT COLWOOD HALL, BASKETBALL and dance, every Saturday night; Bunk McEwen's orchestra; 9 to 12; refreshments, admission 35c. 13354-3-65

AT VICTORIA WEST SCHOOL, FRIday, 9.30 to 12.30, dance for ex-pupils, parents and friends; preceded by a children's masquerade from 7.30-9.30; admission 25c. 14508-2-64

COME AND JOIN THE OLD-TIMERS AT Royal Oak Hall, Friday, 9 to 1; Scafe's orchestra; 35c. 14526-2-64

DOG SHOW, CRYSTAL GARDEN, SATurday, March 18. Entries taken at the door from 7.30 p.m. Good prizes. Phone G4788. 14482-5-64

DINE AND DANCE
EVERY NIGHT, AT HONGKONG CAFE. Orchestra and pianist. Special Chinese dishes. Minimum charge 50c.

FIRST SPIRITUALIST CHURCH SILVER tea, S.O.E. Hall, Saturday, 2.30; readings. 14535-1-64

LEARNING TO DANCE IS FUN AT MR. and Mrs. Geo. Rosaly's. G4854. tf

MODERN DANCE, FRIDAY AND SATurday, Bunny's Hall; Chas. Hunt's orchestra. tf-65

OLD-TIME ST. PATRICK DAY DANCE will be staged at the Esquimalt Club, Saturday, March 18. Stewart's orchestra will play old Irish airs. Come and bring your friends and have a good time, March 18, Esquimalt Club, Fraser St. Admission 35c. Refreshments. Dancing, 8 to 12. 14238-3-65

REGULAR OLD-TIME DANCE, SATURday, at 414 Skinner St. 8.30 till 12; good prizes and refreshments; Scafe's orchestra; T. Lidgate, M.C.; 35c. 3-65

SAVE MONEY, OTHER MEN DO—Pritchard's $22.50 spring suits are O.K. Pritchard's Men's Wear, 1227-1229 Government St.

ST. ANDREW'S AND CALEDONIAN SOciety St. Patrick's concert and dance, A.O.F. Hall, Cormorant St., Friday, March 17, 8 p.m.; refreshments; Irvine's orchestra; quadrille competition. Tickets 50c, to be had at the Horseshoe News Stand, Government St. 14278-1-64

STOP—INVESTIGATE OUR SHORT SYStem of popular piano in 20 lessons. Let us prove it. No scales. No exercises. No failures. All non-essentials eliminated. Practice with pleasure. Call at Suite 52, Arcade Bldg., 1122 Broad St., opposite David Spencer Ltd., and let us explain. Tel. Westholme Hotel. E1151. Open evenings. The King Kole Studio.

ST. PATRICK'S
CARNIVAL DANCE

Saturday. Shrine Auditorium. Meet all the good Irishmen and dance to a special Irish program by Chas. Hunt's orchestra. 35c. 14507-2-65

VICTORIA ROLLER SKATING PALACE, 751 View St. Sessions Tuesday, Thursday, Saturday afternoons and evenings; also Wednesday afternoon. 14525-tf

49c
Vancouver Island Outboard Association St. Patrick's Day hard-times dance, McMorran's, Cordova Bay; Val Carson's orchestra; 9 to 1; refreshments. 14205-1-64

11 LOST AND FOUND

WILL LADY WHO TOOK UMBRELLA by mistake, H.B.C., I.O.D.E. luncheon, return and get her own with brown rubbers. 921-1-64

13a

Business Cards

CARPET CLEANING

CARPETORIUM CO. CLEAN, SELL, alter, repair carpets and rugs; also fluff rugs. 1025 Cook St. E2661. 14057-26-75

DENTAL MECHANICS

CHARLES FRASER, DENTAL MECHANIC, 416 Scollard Bldg. E7515 or E7072. 14247-26-76

ENGRAVERS

PHOTO-ENGRAVING. HALF-TONE AND line cuts. Times Engraving Department.

ENGLISH HAND LAUNDRY

COLLARS TURNED, 15c; SHIRTS, 13c up; collars, 3 for 10c. Phone E6192.

FLOOR SURFACING

V.I. HARDWOOD FLOOR CO., 707 Johnson. Free estimates. G7314.

INSURANCE

FIRE, AUTO AND ACCIDENT INSURance. See Lee Fraser & Co. Ltd.

LAWNMOWERS

A. J. WORTH, LAWN MOWER SPECIAList. 711 Pandora Ave., E7051

ELVES BROS.' LAWN MOWER SHOP—Mowers sharpened. 1423 Broad. E0662. 14517-26-88

LAWNMOWERS SHARPENED
We Call For and Deliver
PEDEN BROS. LTD., 1410 Douglas. G5911

PAPERHANGING AND PAINTING

PAINT UP NOW! PAY ON EASY terms, no interest. Phone G2256 for estimate. 14666-26-67

PAINTING, PAPERHANGING, KALSOmining; work guaranteed. McPherson. E9039. 14072-26-71

PAPERHANGING, KALSOMINING, painting, interior and exterior. Day or contract. G7774. 78-16-78

PLUMBING AND HEATING

LOW ESTIMATES. VICTORIA Plumbing Co. Ltd., 1056 Pandora. G1553.

WEATHER STRIPPING

PEACE METAL WEATHERSTRIPS
Estimates Free—B. T. Leigh. E9685

WOOD AND COAL

A BARGAIN—STOVE LENGTHS, INSIDE fir blocks, mixed with heavy bark slabs, from Malahat, guaranteed never in water, ready for basement. 1 cd., $2.75; 2 cds., $5. Sooke Dry Wood. E8925. 2051-26-62

A SPECIAL ½ PRICE, TWO WEEKS—Malahat dry inside fir blocks, mixed with bark slab, 12-in., guaranteed never in water, beats cordwood, now only $2.75 cd.; 2 cds., $5. Heavy slab from Duncan, 12-in., $3; 2 cds., $5.50. Bone-dry, $5 cd.; 2 cds., $9.50. Inside blocks, $4. Bone-dry cordwood, 12-in., $6.50. Must be moved. Up-island dry and screened fir sawdust, now only $3 a unit. Sooke Dry Wood Co. E8925. 712-26-67

ALL COOPERAGE WOOD & FUEL CO. Ltd. Quality bone-dry stovewood, $2 ½ cd. Kindling, $1.50 ½ cd. Inside blocks, $3.50 cd. Heater blocks, $3.50. G2341. 745-26-74

ALL-FIR MILLWOOD, $2.50 PER CD.; inside fir, $4 per cd. Active Fuel. E5343

BONE DRY, $2; ½ CD. KINDLING, $1.50; inside block, $3.50; heater block, $3.50. E5023 846-26-80

DRY WOOD, $2 ½ CD. SEMI-DRY millwood, $3 cd. Dryland, $2.75 cd. E5023. 846-26-80

DRYLAND WOOD, 2 CDS., $5.00; 1 CD., $2.75. Bone-dry fir slabwood, mixed, $3.25 per cord. Bone-dry inside blocks, $5 per cd. Bone-dry heavy slabs, $5 per cd. No. 1 fir millwood, mixed inside blocks, $2 per cd. Inside blocks, $4 per cd. Heavy slabs, $3.50 per cd. Shawnigan Douglas Fir Wood Co., agents for Selkirk Lumber Co. Ltd. Phone E3914.

NO. 1 FIR MILL WOOD, $2.50 PER cord, 2 cord lots. Inside fir, $4.00 cord in 2 cord lots. Manning & Shaw Fuels. E0624.

NO. 1 fir slab mix, inside, $2 cd.; dry slab mix, inside, $3 cd.; heavy slab, $3.50 cd.; inside blks., $4 cd.; bone-dry Malahat slab, inside, $4.75 cd. Selkirk Wood. G5334. 710-26-69

100 CDS. UP-ISLAND BLOCKS, SLABS, 12-inch; ready to burn; $3.25 cd. G2452.

$3.50—UP-ISLAND SLAB, BONE DRY, $5.00. Rodgers Wood Company, Alpha Street. G2214; Night, E1488.

SAWDUST

DOUBLE SCREENED NO. 1 FRESH FIR SAWDUST

Direct From the Selkirk Mill to Your Bin

Kitchen Range Burner Sawdust Our Specialty

KITCHEN RANGE BURNERS INSTALLED
SATISFACTION GUARANTEED

ALERT SERVICE

749 Broughton St E4101

FIRST-GRADE SCREENED FIR HEADsaw sawdust, direct from Kapoor Mills. Unit, bulk, $2.75; sacked, $3.75. G2915. 911-26-88

FIRST GRADE SCREENED FIR SAWdust, bulk, $3.25; 60 sacks, $4. E3854. 10352-tf

FULL UNIT, SKD $4.50; BLK., $3.50. Screened fir. Sawdust Supply. E2393. G2117 14001-26-68

SAWDUST—SIXTY SACKS, $4.50. ALSO wood and coal. J. E. Painter & Son, 617 Cormorant St. G3541. tf

SCREENED FIR SAWDUST, $3.50 PER unit. Manning & Shaw Fuels. E0624.

$2.75 BULK, $3.75 SACKS, UP-ISLAND tie mill sawdust; all screened, clean, coarse all fir. Order now. McCloskey Fuel. E7445. 14019-26-68

13b

Professional Cards

CHIROPRACTOR

FREDERICK COLLINS, CHIROPRACTOR. Phone E0015. 105 Hibben-Bone Bldg. 14373-26-83

OPTOMETRIST

JOSEPH ROSE, OPTOMETRIST. PHONE E6014 for an appointment. 1317 Douglas.

PATENT ATTORNEYS

FETHERSTONHAUGH & CO
Patents and Trade-marks
Offices Throughout Canada and U.S.
789 W. Pender, Vancouver. Phone Sey 3796

14 EDUCATIONAL

QUALIFIED TEACHER WILL COACH mathematics, Latin, etc. G4566. 14282-26-80

ROYAL BUSINESS COLLEGE, 1006 GOVernment. E. W. Maunsell, prin. G6016. 13973-26-66

SIMPLIFIED SHORTHAND TAUGHT IN 12 lessons. Private tuition; day or evening. "My Secretary," 304 Hibben-Bone Blk., 1122 Government. E5132. 14353-26-82

STANDARD SCHOOL STENOGRAPHY—Oak Bay Junction. Miss G. Dickson. G1824. 14071-26-71

ST. MARGARET'S BUSINESS SCHOOL—Junior House, St. Margaret's School. Miss W. G. Milligan, principal. E3234.

ANSWER: On a tree. A shaddock is a pear-shaped, semi-tropical citrous fruit, having a bitter rind and a finely flavored pulp.

EDUCATIONAL

SPROTT-SHAW BUSINESS INSTITUTE—Courses: Stenography, secretarial, commercial, radiotelegraphy. Telephone G4512.

14e DANCING

ALL BRANCHES AND BALLROOM. Dorothy Cox, 1131 Burdett, E7638.

MR. AND MRS. GEO. ROSALY, VICtoria's leading ballroom instructors, Arthur Murray, N.Y., method. E4854. tf

17 MISCELLANEOUS

SAWS FILED, GUMMED, SET; TOOLS sharpened. E1029. W. Emery, 1567 Gladstone

18

Personal

A BUILDING PROCESS IS THE ROAD to "Good Health." You must not expect Health to be your daily friend by using it proper on Sunday and improper the balance of the week. Good Health dwells within and throws its beauty rays out. Our building foods dwell without, yet are Health's supporting friend when taken within. Try and see. Golden Loaf Bakery, the home of good eats.

A PLACE TO ENJOY HOME-LIKE HOT meals, prepared and cooked by white help. The Mayfair Cafe, 1011 Broad St., at Fort.

LADIES' HEELS, L. OR R., 25c. SQUARE Deal Shoe Repairs, 1224 Broad.

MEN'S HATS CLEANED AND STEAM blocked, 50c; hand cleaned and blocked, water finish, $1.00. Ladies' hats, 50c. Victoria Hat Mfg. Co., 611 Yates St. 14269-26-76

WE DELIVER—PROMPT AND EFFIcient service. Telephone E4615. Nu-Way Delivery.

WRITERS—HAVE YOUR MANUSCRIPTS serviced by an old-established, reliable agency. For information write the Australasian Writers' Agency, 914 Yorkshire Bldg., Vancouver, B.C. 14441-6-64

YOUNG MAN CAN SPEAK AND WRITE perfect French and English, and knows some Spanish and Italian. He can spare some hours of his time for those who can use his services. Write Box 14449 Times. 6-64

Employment

AGENTS WANTED

MAN WANTED FOR RAWLEIGH ROUTE. Real opportunity for right man. We help you get started. Write Rawleigh's, Dept. WG-197-O-C, Winnipeg, Canada. gen-1-64

20 HELP WANTED—FEMALE

YOUNG LADY FOR LIGHT HOUSEwork every Monday. Phone E8406, after 6 p.m. 933-1-64

21 SITUATIONS WANTED—MALE

BASEMENTS DUG, TEAMING, PLOUGHing, by day or contract. Phone Albion 19W. 10000-tf

CARPENTER AND CEMENT WORK, painting, day or contract; roof repairs. Phone G6401.

DANGEROUS TREES TOPPED AND felled; stumps pulled. G4872, between 5 and 7 p.m. xxx-tf

YOUNG MAN, EXPERIENCED JANITOR, would like part-time work. Box 901 Times. 901-3-64

YOUNG MAN, NEAT APPEARANCE, seeks employment; capable, experienced chauffeur. Box 895 Times. 895-4-64

GARDENERS

EXPERT PRUNER—GOVERNMENT REcommendation; 40c hour. G0024, evenings. 14158-26-75

PRUNING DONE, HEDGES CUT, GARden work a specialty. Please write or call, 2820 Shakespeare St., City. A. Smith. 883-13-75

22 SITUATIONS WANTED—FEMALE

CALL E0164 IN ANY EMERGENCY. TAKE charge of home during absence; wide nursing experience; conscientious, competent, reliable; references. 695-26-08

YOUNG MARRIED WOMAN NEEDS ODD jobs spring cleaning; 15c hour and car fare. Box 14432, Times. 14432-62-22

24

Beauty Specialists

IT IS POSSIBLE TO GET MARCELS

And still have your hair look smart and stylish. The Avalon does it.

AVALON ANNEX
E0522 1104 Douglas St.

A PERMANENT WAVE, INDIVIDUALLY styled. Special prices on shampoo and finger wave. Bert Waude Salon, 718 Yates St. Telephone E4023.

ANNAS TAYLOR BEAUTY SALON CONtinuing at 1004 Broad St. Experts in Zotos permanents and tinting. E6015. 14519-26-88

AT THE MAISON TYRRELL HAIRdressing Parlors, David Spencer Ltd. We are specializing in the newest of machineless permanents "Zotos" and "Jamal," the aristocrats of all permanents. E4141

EASTER PERMANENTS, SPECIAL PRICE shampoo and finger wave this month, Reimer's Beauty Salon, 714 View. E4432. 14550-26-90

GLAMOUR TINT TO BEAUTIFY FADED hair. Sussex Beauty Salon, 706 Broughton. E5115. Formerly Ivy's.)

They'll Do It Every Time

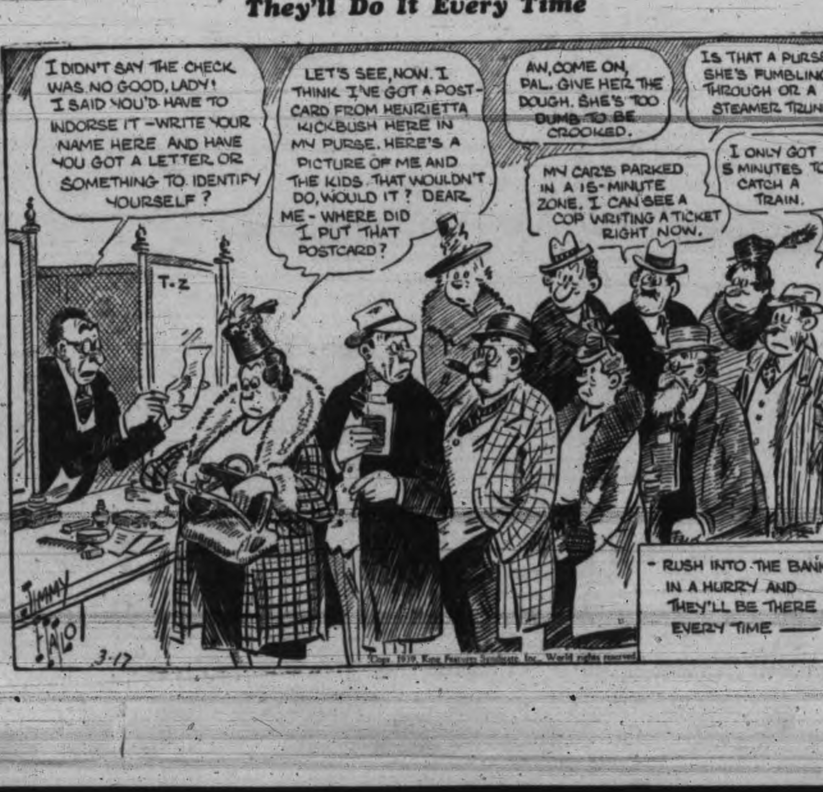

BEAUTY SPECIALISTS (Continued)

NEWEST SPRING PERMS. YOUTHFUL! Charming! Hollywood Beauty Shop. E0433. 13947-26-64

PERMANENT SPECIALS! WITHOUT electricity and no machine. Up and up, up and down, hair styling, lacquering and crystalizing. All featured at La France Beauty Salon, 727 Yates St. Phone G7443.

SUPERFLUOUS HAIR REMOVED weakens growth. Try it. Sussex Beauty Salon, 706 Broughton. E5115 (formerly Ivy's).

THE HILDA BEAUTY SHOP—SPECIALizing all leading methods of permanents. 116b Newport Ave. E0722.

VICTORIA BEAUTY PARLORS — CALL E8515 for a good permanent. All experienced operators. 1218 Broad St.

For Sale—Wanted

25 FOR SALE—MISCELLANEOUS

A. J. GREGG—HOUSE WINDOWS cleaned outside, 6c each. G5023.

ALL BLACK SOIL, CLAY CINDERS, rock, horse, cow manure, delivered, $2.75. G5564. 13941-26-64

APPLES FOR SALE, 50c A BOX. BRING your container. "Shieling," Cadboro Bay. E7275. 14538-2-65

A-1 ROCK, SOIL, CINDERS, SAND, gravel, clay and rock fill. A. Trace. E8287. 14148-25-73

BABY BUGGY—GOOD CONDITION, $8. Phone E0045. 907-1-64

DURO MACHINERY DISPLAY — HICKman-Tye Hardware Co Ltd., 544 Yates.

FOR SALE—KARAT DIAMOND, COST $500. Sell for $250 cash, E0521, E8020. 14530-20-82

GENTLEMEN'S 100% WOOL ENGLISH dark flannels, narrow cuffs, $4.95. Pritchard's Men's Wear, 1227-1229 Government St.

NEW FASHIONS FOR YOU HOME." Call for free copy. Singer Sewing Machine Co., Yates St.

NU-WAY DELIVERY SERVICE, 728 View Street. Prompt and efficient. E4615. We solicit your patronage. tf

OIL SILK GIFTS—WOMEN'S AND children's aprons, bags in all sizes, bowl tops, children's bibs, etc. At the Button Shop, 1241 Broad. 14543-26-91

POLLS RAZORS $3.75, 26-IN. SUITCASES $1.50, 8-power prismatics $17.50, field glasses $6.75, .30-30 rifle $23, 22 rifle $4.75, mudguards 39c, pedals 39c, Dunlop tires $1.10, inner tubes 60c, wide handlebars $1.75, boy's bicycle $12.50, radio tubes 75c, spectacles to suit any sight $2.75. Aaronson's Cut-Rate Store, 1328 Gov't. St. tf

ROTTED, PULVERIZED MANURE, 25c bag. 3034 Cedar Hill Rd. G3765. 14534-26-87

SPRING PAINT SPECIALS—SEE OUR windows. Harte-Andrews Paints Ltd., 711 View St. G4713. tf

30-30 WINCHESTER CARBINE, REAsonable. G7368. tf

FISH FOR LENT

A LARGE VARIETY OF SEASONABLE fish. Bourke's Fish Market, 632 Yates. 14040-26-69

A LITTLE FRESH FISH MAKES A NICE Lenten dish. Askey's Fish Market, 624 Yates St. Phone G7101. Delivery.

MILLER'S QUALITY FISH! CAUGHT by local fishermen. 761 Fort. G1613. 14039-26-69

MORRISON'S CENTRAL—FRESH FISH daily. We deliver. 752 Yates. E6031. 14041-26-69

SPRING PLANTING

BLACK SOIL, ROCK, HORSE AND COW manure. E3597. 14369-26-72

GOOD MANURE FOR GARDENS AND flowers; cinders; delivered anywhere. E2467 669-26-67

LAYRITZ NURSERIES LIMITED
ORDER NOW
FOR SPRING PLANTING
IF IT GROWS WE SELL IT
IF WE SELL IT, IT GROWS
750 FORT STREET G3733 13884-26-66

FURNITURE

GEORGE PLOWMAN
FURNITURE 824 FORT ST.

CLEANED CARPETS

6.9x9	WILTON	$19.00
6.6x10.6	WILTON	27.00
9x9	WILTON	29.00
9x12	WILTON	39.00
9x12	AXMINSTER	25.00
6.9x9	AXMINSTER	13.50

5 Prs. Grey Wool Blankets, $3.75 Pr.
2 9x12 Congoleum Rugs, $7.50 Each

ANTIQUE DINING SUITE, DINETTE SUITES AND CHESTERFIELD SUITES
REID'S FURNITURE
1317 Broad St. Phone E6952

CHESTERFIELDS NEW; TERMS. DIrect from the warehouse. You save the overhead expense. Can be seen at Heaney Storage Co.

HAVE FIVE BRAND NEW CHESTERfield sets; each one different and each a bargain. See Humber, 531 Bastion St. (basement), or phone E9651. 14554-2-65

IF YOU WISH TO DISPOSE OF YOUR furniture, etc., antique or modern, consult us. We will either buy outright or sell for you. Fred Smith and Co., auctioneers. G8013

NICE THREE-PIECE CHESTERFIELD suite, $52.50. Chesterfield chairs, $5.50 to $12.50. Holland Bros., 733 Fort St. E0913.

THREE-PIECE KROEHLER SUITE WITH new mattress, $49.00.
J. M. WILLOWS
705 Johnson St. G4424
"Better Class Used Furniture"

STOVES AND FURNACES

KUMFORT BURNER—LAST WORD IN economy. $22.50 to $35. Displayed at Victoria Stove Works, 1423 Government. E0843. 13992-26-65

MIRACLE SAWDUST BURNER—MORE heat, less fuel. Peden's Stove Store. E1451. 723 Johnson St. tf

RANGE CASTINGS STOCKED FOR most makes. B.C. Hardware, 718 Fort Street

SAWDUST BURNERS
$5 CASH AND $5 MONTHLY will install a handsome new Coast Sawdust Burner in your range. Saves its price many times over in labor and fuel. Price, installed, only $32.50
OUR BEST BUY IN USED RANGES
Burbank "Pontiac" Range, complete with Aetna Oil Burner and copper coil. Same guarantee as new. Price, installed, $79.50
COAST HARDWARE, 1418 Douglas St.

SMALL FOUR-HOLE RANGE, ENAMEL back, thermometer, waterfront, $28.50. Carter's Stove Store, 822 Fort St. E3511.

USED RANGES — GAS, WOOD AND coal, electric and oil. C. J. McDowell, 1000 Douglas

500 RANGES WANTED—BEST CASH prices paid. Peden's Stove Store. E1451

25a BICYCLES AND MOTORCYCLES

BICYCLE SALE—30 BICYCLES $14.50 to $18.15. Balloon tire bicycle $34.50, with wides. Expert bicycle repairs, moderate prices. Aaronson's, 1328 Gov't. St.

BICYCLES AND MOTORCYCLES (Continued)

E. H. HARRIS & CO. LTD.
Bicycles and Sporting Goods
738 Fort St., Next to Ray's G7824

CAMERON COLLAPSIBLE SULKIES—We have lightweight sulkies which are handy for taking on street cars or buses. Also those with hoods and aprons. These can be made into comfortable beds, and in many cases are used in place of large buggies. Prices, $6.25, $7.25, $11.75, $16.50, $17.50. We also have two used sulkies. Robinson's, 1220 Broad St., opp. Colonist.

SEE THE NEW TRIUMPH MOTORcycles and the James autocycles. Cameron Motor Co., Vancouver and View. 14289-26-79

YOUNG MAN—TAKE YOUR TRIP TO the San Francisco Fair via motorcycle. Make your vacation independent of schedules by traveling on one of our new or rebuilt Harley-Davidson or Ariels. Dick Shanks 923 Fort St., Victoria. 14216-26-75

25b MUSICAL INSTRUMENTS

BLUEBIRD" PHONOGRAPH RECORDS—500 selections to choose from. Reg. 39c each, now on sale at 3 for 50c.
FLETCHER BROS 3-64

PIANO-ACCORDION, 12-BASS, $35.00. Flute, $10.00. Hickling, 709 Johnson.

25c RADIOS

CONSOLE RADIOS, GUARANTEED, $17.50 and up, $5 cash, $1 a week. B.C. Electric Radio Dept., Douglas Street Store.

RADIOS FOR HIRE, WEEK OR MONTH; also radios repaired; tubes tested free. Aaronson's 1328 Government G4722.

25d

Building Materials

SIDNEY SPEEDY SERVICE
Fence Posts, all sizes; Fence Boards, Pickets and Lattice of all kinds carried in stock. Why not give us a call when you are in need of any building materials.
SIDNEY LUMBER
G2515 2116 Government St.

EVERYTHING IN BUILDING SUPPLIES and standard quality. Island Building Co. 618 Fort St. Phone E6213

THE MOORE-WHITTINGTON LUMBER COMPANY LIMITED
—Established 1893—
LARGE STOCK—RIGHT PRICES
Lumber, Millwork, Gyproc, Masonite, Insulex, Gypsum Wool, Shingles, etc.

VICTORIA RETAIL LUMBER YARD G3131. 1091 Gov't. Lumber, lath, shingles.

ELECTRICAL

BEAUTIFY YOUR HOME BY REPLACING those ugly drop-cords with modern semi-indirect fixtures. Prices most reasonable. McLennan, McFeely & Prior, 1400 Govt. St. G1111. 14191-20-76

LIGHTING FIXTURES, APPLIANCES, electrical installation. Murphy Electric Co. Ltd., 751 Yates St. G1713. 14479-26-86

27 WANTED—MISCELLANEOUS

CASH FOR OLD BICYCLES OR PARTS. Can anywhere. G4722.

28 DOGS AND CATS

CANARY SPECIAL! 50 BREEDING hens, $1 each. Extra good singers, $5. Nests, cages. Pet Shop, 1412 Douglas.

DOG SHOW, CRYSTAL GARDEN, SATurday, March 18. Entries taken at the door from 7.30 p.m. Good prizes. Phone G4788. 14482-5-64

29 POULTRY AND SUPPLIES

BARNEVELDER HATCHING EGGS, $1 per setting. Phone G5095. tf

HATCHING EGGS—LIGHT AND HEAVY breed. Holt, 3350 Quadra. Phone G4093. 14531-26-89

32 BOATS AND ENGINES

BOAT LUMBER — BEST QUALITY. Spruce oars, $1.50 pr. Dalziel Box Co. G1422.

COMPASSES, SIDELIGHTS, SEARCHlights, protractors and cabin lights. Ship Chandlers (McQuade's Ltd.), 1214 Wharf St. E1141

16-FT. ROWBOAT WITH SPOON OARS —Like new; very well built with all-varnish finish and copper fastenings. Really attractive. Easy to row. Ideal for motor. Must be seen to be appreciated. Owner must sell at a highly sacrificed price. Phone E1248 or call 2411 Lincoln Rd. xxx-tf

Automotive

34 AUTO SERVICE DIRECTORY

WINDSHIELD WIPER AND SPEEDOmeter repairs. Chet Dowman. 724 Johnson

36 AUTOMOBILES

1937 WILLYS DE LUXE SEDAN—Condition like new	$695
1928 PONTIAC SEDAN	150
1929-30 ROOSEVELT SEDAN	175
1934 AUSTIN 10 VAN	295
1936 WILLY 77 SEDAN	595

MASTERS MOTOR CO. LTD.
809 Yates St. Phone E3541

LATE MODEL "R & G" GUARANTEED CARS

LOW PRICES AND SPECIAL TERMS

Down Payment		Year
$150	CHEVROLET MASTER SEDAN	1934
225	FORD V-8 CLUB COUPE	1937
225	FORD V-8 TOURING TUDOR	1937
225	PLYMOUTH DE LUXE FORDOR	1936
250	FORD V-8 TOURING SEDAN	1937
260	DODGE DE LUXE SEDAN	1937
275	HILLMAN SEDAN	1938
300	FORD V-8 DE LUXE FORDOR (with heater)	1938
325	PLYMOUTH DE LUXE SEDAN	1938
400	CHRYSLER IMPERIAL SEDAN (radio and heater)	1937

NATIONAL MOTOR CO. LTD.
819 Yates St. Open Evenings G8177

OLDSMOBILE DE LUXE SEDAN—Trunk model; perfect condition	$635
PONTIAC DE LUXE SEDAN	950
PONTIAC DE LUXE COACH	895
FORD ROADSTER	275

CECIL EVE MOTORS LTD.
Yates at Quadra
Pontiac Cars G.M.C. Trucks

HIGHEST CASH PRICES PAID FOR LATE MODEL USED CARS
JONES BROS. SERVICE STATION LTD.
Cor. Yates and Quadra Phone 4021

AUTOMOBILES (Continued)

BEGG MOTOR COMPANY LIMITED
CERTIFIED USED CARS

WISE BUYERS KNOW THAT THE NAME PLATE ON THE DEALER'S DOOR IS MORE IMPORTANT THAN THE NAME PLATE ON THE CAR! THAT IS WHY HUNDREDS HAVE COME AND ARE COMING TO BEGG MOTOR FOR VICTORIA'S GREATEST USED CAR VALUES.

A FEW SPECIALS FROM OUR LARGE STOCK

1937 PLYMOUTH R.S. COUPE
Run just far enough to be nicely broken in. Tires show scarcely a sign of wear. Clean as a pin inside and out. Matched accessories. A Begg Certified Car. (Stock 327.) Down payment $250

1937 PONTIAC "6" COACH
Will pass the most rigid inspection. Beautiful gunmetal finish. Four good-as-new tires. De luxe accessories. In fact, everything to increase the joy of motoring. A Begg Certified Car. (Stock 194.) Down payment $275

1936 DE SOTO SEDAN
We sold this car brand new and have serviced it regularly every 1,000 miles. Lovely paint finish, broadcloth upholstery, both spotless. Over-drive transmission. (Every fifth mile free.) Safety steel body. Hydraulic brakes. Begg Certified Car. (Stock 340.) Down payment $275

1936 DODGE SEDAN
Runs as good as the first day sold. Tires all like new. Not a mar, a scratch or a blemish inside or out. Remember, it's a Begg Certified Car and you take no chances. (Stock 282.) Down payment $250

1937 STUDEBAKER SEDAN
A deluxe model in prime condition. Will give new car service. Spick and span inside and out. An ideal car for family or business. For safety and economy it can't be duplicated. Stock 145.) Down payment $275

1937 CHEVROLET CABRIOLET
You'll like this car. Driven carefully by a perfect type of owner. Only 15,000 miles. Tires like new, motor, upholstery and general appearance as new. This car is equipped with hot water heater and radio. (Stock 313.) Down payment $250

1932 STUDEBAKER SEDAN
This car has had one owner since new, and the car, including paint, tires, upholstery and motor, are like new. (Stock 356.) Down payment $140

1937 CHEVROLET EXPRESS
This is a particularly good commercial car in excellent condition. Has run small mileage and the condition of the car speaks for itself. (Stock 249.) Down payment $200

THE ABOVE CARS ARE JUST A SAMPLE OF OUR FINE STOCK OF CERTIFIED USED CARS. MANY MORE TO CHOOSE FROM.

LIBERAL TRADES LIBERAL TERMS

BEGG MOTOR CO. LTD.
837 Yates St. G1144 865 Yates St.

UP-ISLAND MOTORISTS
DON'T FORGET OUR DUNCAN BRANCH
PHONE 604

HERE IS REAL VALUE FOR YOUR MONEY

SEE THESE CARS BEFORE YOU BUY

1927	ESSEX SEDAN	$ 50
1926	BUICK SEDAN	50
1925	NASH COACH	85
1927	CHEVROLET COACH	95
1929	GRAHAM ROADSTER	95
1928	GRAHAM VICTORIA COUPE	125
1927	BUICK SEDAN	125
1929	PEERLESS SEDAN	125
1928	DODGE SEDAN	150
1929	GRAHAM SEDAN	175
1930	ERSKINE COACH	185
1930	AUBURN 6 SEDAN	215
1930	ESSEX SEDAN	225
1929	PACKARD SEDAN	235
1930	GRAHAM SEDAN	285

MANY OTHERS TO CHOOSE FROM

WILSON & CABELDU LTD.
828 Yates, E8722 971 Yates, E1107

OPEN EVENINGS

BUICK SEDAN—Late model de luxe. Like new in every respect. Fully guaranteed $1225

FORD SEDAN—Another car that is hard to tell from brand new. Equipment includes hot water heater. Guaranteed $925

NASH COUPE—First-class condition inside and out. A real good buy $325

OTHERS FROM $75 UP

DAVIS-DRAKE MOTORS LTD.
Buick and Oldsmobile Cars—G.M.C. Trucks
Duncan Fort St. at Quadra, Victoria

WATCH FOR SPECIAL CLEARANCE SALE OF CHEAPER USED CARS WITH 1939 LICENSES

MUTUAL AUTO SALES
932 JOHNSON ST. PHONE G5843

ATTENTION—'38 FORD DE LUXE sedan, small mileage; heater, slipcovers, six-ply tires; $795. Owner leaving town. 818 Fort St. 908-2-64

JUNKIE AUTO WRECKER E7521
Best Prices Paid For Your Car
Parts For All Cars and Trucks 937 View

AUTOMOBILES
(Continued)

JAMESON MOTORS FOR BEST VALUES IN USED CARS

1929 FORD COUPE, GOOD SHAPE ... $145
1927 CHRYSLER 60 COUPE ... 95
1928 BUICK SEDAN ... 95
1929 BUICK SEDAN ... 145
1930 GRAHAM SEDAN ... 195

JAMESON MOTORS LTD.
647 BROUGHTON ST.

CHRYSLER SEDAN—LIKE NEW; FOUR new tires, motor overhauled and new paint; '30 model; $295. E3527. 14551-26-90

SAVE UP TO 30% ON NEW TIRES. Red's Service Station E6432.

STUDEBAKER 8 SEDAN, $275. 1929 GRAHAM sedan, new tires and repainted, $175. Louis Nelson's Garage, 810 Johnson. 14557-3-60

WE GET YOU MORE FOR YOUR CAR. Mutual Auto Sales, 932 Johnson.

1928 CHEVROLET COACH—GOOD condition, two new tires, $70. 1319 Fernwood or E1747. 14560-1-64

1934 DODGE CANOPY DELIVERY—IN nice condition, with license, $585. Porter's Garage, 751 Johnson 14048-26-70

1937 WILLYS SEDAN—11,000 MILES; new condition. Owner leaving for east. Sacrifice. What offers? Box 14516 Times. 14516-3-64

'28 CHRYSLER SEDAN — LICENSE; very good condition. Sacrifice, $100. G6729. 14533-3-66

Rentals

37 FURNISHED SUITES

ATTRACTIVE SUITE; ALSO HOUSEkeeping room; adults. 332 Douglas, facing park. 14132-26-73

BRIGHT THREE ROOMS AND BATH, furnished; adults; $18. 503 Montreal. 833-2-80

FOUR ROOMS AND BATH; LIGHT, water and phone; $25 month. 1317 Pandora. 14548-3-65

NICELY FURNISHED SUITE FOR TWO; warm and sunny. The Normandie, E6284. 14529-3-65

38 FURNISHED ROOMS

BRIGHT ROOMS—CLOSE SEA, CAR AND park; walking distance town. 652 Battery. E3548. 731-26-73

39 HOUSEKEEPING ROOMS

AT 2531 GOVERNMENT, NEAR BAY, sleep in or light housekeeping. E5568. 14023-26-67

FURNISHED OR UNFURNISHED TWO rooms; three blocks east of Hudson's Bay. 968 Balmoral Rd. 783-26-76

FURNISHED HOUSEKEEPING ROOMS. Apply 843 Pandora Ave. 14131-26-73

FURNISHED HOUSEKEEPING ROOMS, flats, cabins, $6 mo. up. 1036 Hillside.

LARGE DOWNSTAIRS ROOM—CHESterfield suite, coil spring bed, gas. Also single room with kitchenette. Furnace. Constant hot water. 1527 Camosun. G6487. 929-1-66

LIGHT H.K., NEWLY DECORATED 2 room suites; central. E2034. The Clifton.

RITZ HOTEL, 710 FORT—BEDROOMS, suites; central; elevator. G7158. 9061-tf

$11 MONTHLY—CLEAN, BRIGHT FURnished room; every convenience; central. Suitable for one person only. Call 737 Vancouver St. or phone G1073. tf

40 ROOM AND BOARD

ABERDEEN, 941 McCLURE. H. AND C. water in rooms; excellent board. G6111. tf

BRIGHT WARM ROOM; GOOD BOARD; business people; central. G7991. 13978-26-67

COMFORTABLE HOME FOR BUSINESS gentleman; walking distance. 531 Rupert St. G1749. 12866-tf

42 UNFURNISHED SUITES, ROOMS

NEW UNFURNISHED SUITE, CLOSE IN; heated. 713 View St. Apply Harte-Andrews Paints or G3021. 14128-tf

SUNNY, BRIGHT FIVE-ROOM APT., UNfurnished, $28, including water. E6616. 13078-tf

43 UNFURNISHED HOUSES

FIVE-ROOM COTTAGE, ESQUIMALT, $22.50. 2591 Cook, five or seven rooms, $25. Also two duplex, close in. Phone G6850. 12990-tf

REMOVING, $1.50 HOUR. COAL, SACK or ton. Holt. G4092 (res.). 14321-26-81

SIX-ROOM BUNGALOW, $18. ALFRED Carmichael Ltd., 1216 Broad. G7341. 14552-1-64

46 WANTED TO RENT

FURNISHED COTTAGE WANTED AT Langford Lake for July. Send particulars to G. W. Robinson, 1220 Broad St. Phone E6212. 14546-2-65

Real Estate

49 HOUSES FOR SALE

FOR SALE BY OWNER OR WILL CONsider trade for bungalow, large eight-room house, four bedrooms, living-room, dining-room, kitchen, pantries and bathroom, full cement basement; large garden, fruit trees. Within three-mile circle. Saanich taxes. What offers? Box 730 Times. ex-tf

$2500 — FIVE-ROOM BUNGALOW, standing on half an acre, all in garden with some fruit trees. Located in Saanich, close to city. Large living-room with open fireplace, dining-room, two bedrooms, bathroom and separate toilet. Kitchen and pantry. Cement basement with furnace. Separate garage. The best buy we have had for some time.

E. E. HEATH
625 Yates St. Phone E4041

A BUNGALOW—FIVE ROOMS AND bathroom, fireplace, light floors; nice garden; east part of city. Low taxes. $1,500. Terms, $250 cash, balance like rent. (Offers invited.)

A GOOD FAMILY HOME, OAK BAY—Seven rooms and bathroom, basement, furnace, garage, fireplace. Like new inside and out. $3,750. Terms: $550 cash, balance like rent. (Offers invited.)

ROSEVEAR CO.
510 Union Bldg.; 612 View St. G6041

BUY FOR THE FUTURE

Secure your future homesite now in Kirkwood Acres. 11 minutes from city's centre. Most of the acres are park-like, with fine oaks and evergreens; some have quite a bit of cleared land. The soil is a rich leaf mold easily worked. City water and light available. Price, $300 per acre. Terms as low as 10% down and easy following payments. See the plans.

THE ROYAL TRUST COMPANY
Real Estate Dept.
1202 Government St. Phones E4126, E3130

51 PROPERTY FOR SALE

ONE LOT, ST. ANN ST., $500. ONE LOT, Dublin Rd., $175. Double lot, Dean and Taylor, $450. Or will build on terms. H. A. Green Lumber Co. Ltd. G3612. 14544-26-89

WHY EVERYONE READS THE TIMES—Classified Ads! 1: It's a sure, safe way to buy, sell, trade, rent, borrow, find employment! 2: It's easy! You can always find what you want without any kind of trouble! 3: It's economical! Classified ads produce satisfying results at low rates! xxxtf

55 Business Opportunities

EXCEPTIONAL OPPORTUNITY FOR A lady or Gentleman: Investment of $500 will earn $175 per annum; investment of $1,000 will earn $350 per annum; investment of $2,000 will earn $1,050 per annum; investment of $3,000 will earn $1,750 per annum. A unique cash business of merit, well recommended and safe. For particulars give Box 921 Times. 921-3-65

ROOMING HOUSE, 12 ROOMS, ALL occupied; cheap for quick sale. No agents. Box 13990 Times. 13990-20-67

WANTED—SILENT PARTNER FOR good paying business; small investment. Write Box 407 Times. 407-3-65

53 PROPERTY WANTED

PROPERTY WANTED

Advertiser has up to $9,000 immediately available for country residential property exactly answering this description: Two-story house, three living and at least four bedrooms, large airy rooms with high ceilings and sash windows. Electric light, power and telephone. Good water. Garage, stabling, garden. About 10 acres, to ensure absolute privacy. Not on main roads or seafront. Dry, healthy locality. Saanich preferred. Applications must give fullest details, including size of rooms, and must conform strictly to requirements, otherwise ignored.

BOX 930 TIMES
930-1-64

Financial

56 MONEY TO LOAN

A MORTGAGE LOAN CAN BE ARranged by us in any amount; repayments to suit. Building loans a specialty. Low interest; quick decisions; moderate charges. Also Dominion Housing Act loans.
P. R. BROWN & SONS LTD.
1112 Broad St. Phone G7171

SAANICH FARM

On main paved highway, about 17 miles from centre of Victoria.
21 ACRES OF CLEARED LAND
all level and free of rock; fruit trees.
7-ROOM DWELLING
with electric light, and water laid on; inside toilet, etc. Barn, granary, chicken house and garage.
Now is the time to get on to the land, and this desirable property is ready for immediate possession.
FOR SALE AT $4000
On convenient terms, or would rent to reliable tenant at $30 month.
(Exclusive Agents) 620 Broughton St.
SWINERTON & CO. LTD.
620 BROUGHTON ST.

High North Quadra

A good 5-ROOM BUNGALOW home, in excellent shape. Dining and sitting-room, open fire, basement, furnace, garage; nice lot; good district. Price, on terms... $1700

Mt. Tolmie District

3-ROOM COTTAGE—Bathroom, woodshed; lot 60x120; taxes $12. Price, terms... $950

P. R. Brown & Sons Ltd.
G 7171 1112 BROAD ST.

SMALL RANCH

Twelve acres, part cleared and balance in firs and cedar; snug dwelling-house, with open fireplace in living-room, two bedrooms and 3-piece bathroom; basement, furnace and city water. Outhouses for chickens, hogs and two cows. This is located on bus route and about 12 miles from city.
$3500
J. C. BRIDGMAN
604 BROUGHTON ST. Phone E 3331

BUSINESS OPPORTUNITY

Undoubtedly one of the finest boarding houses in the city—showing at present a turnover of over $500 monthly. To be sold as is. Call at office for full particulars.

OAK BAY BARGAIN

$3.500 only for a six-thousand-dollar property (replacement cost). Contains six good-sized rooms, cut stone foundation, most solidly built. TWO LOTS. Very nicely treed. Convenient terms.

B.C. Land & Investment Agency
922 Govt. St. Ltd. Phone G 4115

SAVE $500

Situated in high part Gorge district, four-room cedar-siding bungalow; oak floor, fireplace, two bedrooms, cabinet kitchen, tile sink, cement basement, hot air furnace, cement walks. This $2,500 dwelling can be bought for $2,000—half cash.
See T. B. Monk
J. H. WHITTOME & CO. LTD.
118 Pemberton Bldg. E 9212

FOR SALE

Lots 25 and 26, Section 74, Map 164, Victoria City (1507 Fernwood Road). For full particulars apply to the undersigned.
M. KIRKPATRICK-CROCKETT,
City Lands Commissioner.
614 Cormorant St., Victoria, B.C.,
March 17, 1939.

London Auction
SATURDAY AT 1.30
At Our Salesrooms
919 Pandora

Chinese Rugs, English Bedroom Suite, Chesterfield Suite, the contents of a well-appointed home. Also General Electric Motor.
Terms—Cash
Phone G 2024
London Auction Co.
AUCTIONEERS

IF YOUR EARS RING WITH HEAD NOISES

If you have roaring, buzzing noises in your ears, are getting hard of hearing and fear Catarrhal Deafness, go to your druggist and get 1 ounce of Parmint (double strength), and add to it ¼ pint of hot water and a little granulated sugar. Take 1 tablespoonful four times a day.

This will often bring quick relief from the distressing head noises. Clogged nostrils should open, breathing become easy and the mucus stop dropping into the throat. It is easy to prepare, costs little and is pleasant to take. Anyone who has Catarrhal trouble of the ears, is hard of hearing or has head noises should give this prescription a trial.

Bobby Breen At Dominion

'Fisherman's Wharf' Is Drama of San Francisco Waterfront

Bobby Breen's new picture, "Fisherman's Wharf," which today opened at the Dominion Theatre, possesses all the ingredients which go to make palatable screen fare.

A simple, human story, artistically told; songs steeped in the rich romance of the Mediterranean atmosphere to be found in San Francisco Bay; and a locale that for beauty and uniqueness has seldom before been equalled, combine to lift the vehicle to a position among the better pictures of the current season.

FISHERMEN EAT HEARTY—Scene from Bobby Breen's latest starring vehicle, "Fisherman's Wharf," now showing at the Dominion Theatre. Bobby, left, accompanies his screen father, Leo Carrillo, centre, on many fishing expeditions on which Henry Armetta, right, is a constant companion. Sol Lesser produced the film which is released by RKO Radio.

Dramatic Action In Capitol Film

"They Made Me a Criminal," the Warner Bros. production opening at the Capitol Theatre tomorrow, with John Garfield and the "Dead End" kids in the top roles, introduces a novel locale to film-goers.

In "They Made Me a Criminal," May Robson and Gloria Dickson are the proprietors of the ranch, and John Garfield and the "Dead End" kids are their chief helpers. Garfield is hiding out there to escape punishment for a murder of which he was falsely accused, and the "Dead End" kids play New York toughies who have been sent out to the ranch to be regenerated.

Other members of the cast include Claude Rains, Ann Sheridan, Robert Gleckler, John Ridgely and Barbara Pepper.

PLAZA THEATRE

Dr. William Beebe, world-famous for his lifetime study of life beneath the sea, appears with Otis Barton in "Titans of the Deep," a new motion picture made by the latter. This film, which took five years to make and is replete with thrills and daring adventure, is now at the Plaza Theatre.

Women as well as men are shown in undersea battles with sea-killers, including sharks, giant sawfish and octopi. Lowell Thomas, whose narrative accompanies the film, also appears in the opening sequence.

ATLAS THEATRE

Color never had a more ardent champion than W. S. Van Dyke II, to whom fell the assignment of handling the first modern all-color film for Metro-Goldwyn-Mayer, the Jeanette MacDonald-Nelson Eddy musical, "Sweethearts," now playing at the Atlas Theatre.

"Color is perfect for the life and warmth and reality of stars like MacDonald and Eddy," commented Van Dyke.

COLUMBIA THEATRE

The best way for a westerner to discover the romantic and colorful phases of the West," according to actor Buck Jones, "is by traveling in a Wild West show." Star of Columbia's "California Frontier," Columbia Theatre attraction with Carmen Bailey and Milburn Stone, Buck was born and brought up on an Oklahoma ranch but it wasn't until he joined the famous 101 Wild West Show that he came to appreciate the dramatic qualities of the range.

OAK BAY THEATRE

"The Dawn Patrol," Warner Bros. thrilling wartime aviation epic, is now at the Oak Bay Theatre.

Starring Errol Flynn, with David Niven, Basil Rathbone, Donald Crisp, and Melville Cooper heading the supporting all-male cast, the picture hits a new high in thrilling film fare. It centres about the 59th Squadron of the Royal Flying Corps.

ON STAGE TONIGHT—Noel Cusack, who will play a leading role in "The Patsy," the three-act comedy at the Empire Theatre tonight and tomorrow night at 8.

M.P.'s Go To Inglis Plant

Committee of 50 to See Bren Machinery; Premier Protests Loss of Time in Debates

OTTAWA (CP) — Another in the series of full-dress debates on the Bren gun contract occupied nearly half yesterday's sitting of the House of Commons and drew from Prime Minister King a fresh protest that time was being wasted.

For nearly three hours the House debated a proposal of the public accounts committee of 50 members that it visit Toronto this week-end to inspect the John Inglis Company's plant, where Bren guns are to be made for the Defence Department. The proposal was adopted on a division of 137 to 50.

The committee has before it a contract for 7,000 guns awarded without tenders on a cost-plus basis to the Inglis Company, already the subject of an exhaustive judicial inquiry.

All members of the opposition groups except the two Independent members condemned the proposal as an unnecessary expense, "a joy ride," "burlesque" and as an attempt to divert interest from the main issue.

Harry Leader, Liberal, Portage la Prairie, was the sole government supporter who opposed the Toronto visit. The chief argument against it was that it was useless at this stage because it had been remodeled at a cost of $844,000 since the contract was awarded nearly a year ago.

Mr. King said that if the committee had not asked for authority to make the inspection and had proceeded with its investigation of the contract, the opposition would have complained it had not visited the plant.

"The time of this parliament is being taken up in discussions which are absolutely unnecessary and a pure waste of time," the Prime Minister said.

"We have been told it is within the power of the government to control proceedings of this House. That is so up to a certain point. But if honorable gentlemen seek deliberately to obstruct proceedings and prolong them unduly they may avail themselves of many facilities by means of which that may be done.

"What we have had this afternoon has shown how easy it is. If members wish to make a mountain out of a molehill they can take up the time of Parliament to that end at great expense to the country."

MACNEIL SPEAKS

When W. A. Fraser, Liberal, Northumberland, Ont., chairman of the committee moved concurrence in the committee's report including the plan to visit Toronto, C. Grant MacNeil, C.C.F., Vancouver North, moved an amendment striking out that section of the report dealing with the inspection trip.

"Not a word of evidence has yet been heard," Mr. MacNeil said. "Apparently members of the committee are to be transported to Toronto to be dazzled or influenced by the sight of a humming industry. The present state of the plant is not in question, but the question is the state of the plant in October, 1936, and at the time the contract was executed in March, 1936.

Angus MacInnis, C.C.F., Vancouver East, said that if the committee was to inspect the Inglis plant it should also inspect other plants that might have tendered for the gun contract.

The committee desired to ascertain if the plant was an old broken-down factory as charged, said G. G. McGeer, Liberal, Vancouver-Burrard. They could get this information in no better way than by visiting the plant and inspecting it.

The matter of expense would be negligible, Mr. McGeer said, because the majority, if not all members, would pay their own expenses.

"There will be no expense as far as this side of the House is concerned," he added.

The committee was to be taken to Toronto "to O.K. the government's action," in the opinion of Miss Agnes MacPhail, U.F.O.-Labor, Grey-Bruce, Ont. If members of the committee needed to see the plant to know how to vote on the Bren question then the whole Commons should go "and it would be a real joy ride."

It had been four weeks since the contract and the report on it by Mr. Justice H. H. Davis of the Supreme Court, had been referred to the committee, said Karl K. Homuth, Conservative, South Waterloo, Ont.

"There has been a great deal of comment by the press and citizens generally as to the waste of time and of public money," he said. "If we take this proposed joy ride to Toronto I consider it will be one of the worst pieces of burlesque this House has ever been party to."

Believing a casual inspection such as proposed would not assist him to form any unprejudiced opinion, J. A. Marshall, Social Credit, Camrose, Alta., said he would vote for the amendment.

Even an old boiler plant could be converted into a good industrial plant by the expenditure of $844,000, said Hon. R. J Manion, Conservative leader. It was the old plant that had been discussed. "To my mind this would be the most futile trip in the world." No member of the committee was qualified to make a technical survey of the plant.

Time occupied with the debate had "probably eaten up more than the $400 suggested as what it would cost to go and view this plant," said Arthur G. Slaght, Liberal, Parry Sound, Ont. He believed the Davis commission would have had "a better insight into the situation" if it had gone to Toronto.

BILL ADVANCED

During the evening the House in committee of the whole dealt with a large portion of the bill to set up a defence purchasing board and gave approval.

The section limiting the profits on defence contracts let on a noncompetitive basis was held over for consideration of some suggested amendments and the second part of the bill dealing with amortizing capital expenditures over 10 years also was left over.

A few doubts about the wisdom of putting a rigid 5 per cent limit on profits were expressed by Hon. H. H. Stevens, Conservative, Kootenay East, and Hon. Ian Mackenzie, defence minister, agreed there might be possible dangers. Mr. Stevens thought the limit might keep genuine operators out of the field and leave defence work to contractors willing to use subterfuge in building up their costs.

To Hon. J. Earl Lawson, Conservative, South York, Ont., the minister said the clause limiting profits applied only to contracts of $5,000 or more, for which no competitive tenders were called. Mr. Lawson said he was surprised because he had thought the scope was much wider. Mr. Mackenzie said contracts of that type considered in the past two years amounted to $10,000,000.

Provision was written into the bill to prevent the chairman of the board from being a shareholder in a corporation engaged in manufacture of arms, munitions or military supplies.

TO START DEVELOPMENT WORK

PRINCE ALBERT, Sask. (CP) —Robert Caldwell today announced Consolidated Mining and Smelting Company had taken options and would start development work soon on the nine prewiew syndicate claims lying 33 miles northwest of Lac La Ronge Village and 175 miles north of Prince Albert.

ENDS TODAY! LORETTA YOUNG WARNER BAXTER IN "WIFE, HUSBAND AND FRIEND"

TOMORROW! (SATURDAY) FOR 3 DAYS ONLY

20c Daily, 12-1
PHONE G 6811

MARK WELL HIS NAME!
JOHN GARFIELD
The Electrifying Star Discovery of "Four Daughters" Whose Amazing Performance in This Searing Autobiography of a Hunted Man Will Rivet You to Your Seat and Set the Critics Seeking New Adjectives to Show His Praises!

"THEY MADE ME A CRIMINAL"

DAILY AT 12.28, 2.43, 4.58, 7.13, 9.28, WITH
THE "DEAD END" KIDS
CLAUDE RAINS • MAY ROBSON
ANN SHERIDAN

Extra! SKATING MUSICAL "Zero Girl"
POPULAR NOVELTY "MECHANIX ILLUSTRATED"
NEWS

CAPITOL
FREE PARKING!

Where To Go Tonight

(Advertised)

ATLAS—Jeanette MacDonald and Nelson Eddy in "Sweethearts."

CAPITOL — "Wife, Husband and Friend," starring Loretta Young and Warner Baxter.

COLUMBIA — Buck Jones in "California Frontier."

DOMINION—Bobby Breen in "Fisherman's Wharf."

OAK BAY—Errol Flynn in "The Dawn Patrol."

PLAZA — "Titans of the Deep," starring Dr. William Beebe.

URGE EDUCATION FOR CITIZENSHIP

Winnipeg Group Advocates Less Concentration on University Entrance

WINNIPEG (CP) — The advisory committee on youth training, organized by the Winnipeg Board of Trade, recommended today in its report to the Manitoba Department of Education that the school curriculum include a sound education to fit the students for citizenship in a democracy rather than for entrance to a university or particular vocations.

"In view of the fact that only about 5 per cent of our school children enroll in our universities, it is suggested less attention be given to university entrance requirements in framing the new courses of study," the report said. "This implies that while the university must maintain a proper standard of intellectual capacity for entrance, it will take a more flexible attitude toward subjects accepted for admission."

The committee was formed by the board of trade in an effort to solve the youth problem. It required two years to complete a report on the school curriculum and an occupational survey. The committee also organized a body of business men and labor representatives to assist in running a vocational school in Winnipeg.

EMPLOYERS' VIEWS

The report, submitted to Hon. Ivan Schultz, Minister of Education, by F. H. Brooks, chairman of the committee, said a survey of employers showed the need for improvement in reading, writing and arithmetic among high school pupils, while many employers interviewed doubted the value of making compulsory such subjects as algebra, geometry, chemistry and physics.

Weakness in rapid and accurate calculation was noted among school pupils, businessmen said.

Reorganization of the normal schools with a view to attracting the best type of men and women into the teaching profession was urged by the committee. Entrance to normal schools, the report suggested, should be based not so much on academic qualifications as on background, character and aptitude.

Character was declared the greatest function of education and the report added that literature, history and civics could be of vital assistance in moulding character. The report also recommended that vocational training should be carried on in separate schools, with provision made for transferring certain students to vocational schools if they show aptitude for such activity.

STARTS TODAY!
FOR 3 DAYS ONLY
A Big Family Show!
Adventure, Songs and Laughter With the Lovable Fisher Folk of San Francisco Bay!

Bobby Breen
AT 12.00, 2.28, 4.56, 7.24, 9.52—IN
"Fisherman's Wharf"
WITH
LEO CARRILLO • HENRY ARMETTA
LEE PATRICK
AND "SLICKER," THE SILLY SEAL

AND
AT 1.22, 3.50, 6.18, 8.46
Big Thrills With Under-cover Men of the Air!
"SECRET SERVICE OF THE AIR"
with RONALD REAGAN • ILA RHODES

20c Daily, 12-1
Free Parking!

COMING FRIDAY! "DARK RAPTURE" —MOST AMAZING SCENES EVER FILMED!
DOMINION

TODAY AND SATURDAY

Jeanette MacDONALD
Nelson EDDY
SWEETHEARTS
• ADDED •
"MARCH OF TIME"
— Cartoon —
"DOGGONE MODERN"
Atlas World News
Free Parking 925 Yates
ATLAS

ADULTS - - 25¢
CHILDREN - 10¢
OAK BAY
MATINEE SAT. 2 P.M. - - 15¢
ERROL FLYNN in "DAWN PATROL"
WITH
BASIL RATHBONE - DAVID NIVEN
YOUR RADIO FAVORITE NOW ON THE SCREEN
THE LONE RANGER in "HEIGH-YO SILVER"
POPULAR SCIENCE - MARCH OF TIME

COLUMBIA
TODAY AND SATURDAY
FIRST VICTORIA SHOWING
BUCK JONES
IN
"CALIFORNIA FRONTIER"
— PLUS —
OTTO KRUGER in
"COUNSEL FOR CRIME"
SERIAL (EXCEPT SATURDAY NIGHT)
"WILD BILL HICKOK"
EXTRA — CARTOON
10c 10.30-2 15c 2-7.30

PLAZA NOW TILL SATURDAY
AMAZING UNDERSEA TERRORS!

— PLUS —
CAMPUS THRILLS
"EXTORTION"
12-1, 10¢ • 1-5, 15¢ • 5-On, 25¢

New Child Disease Traced to Germ

NEW YORK—The cause of a new and fatal convulsive ailment of babies has been identified by Drs. Abner Wolf, David Cowen and Beryl Paige of the College of Physicians and Surgeons, Columbia University.

Like the so-called "sleeping sickness," the new disease attacks the brain, but it also attacks other tissues such as the spinal cord and is called encephalomielitis. It is due, the Columbia investigators find, to a large one-celled parasitic animal form known as a toxoplasma. This kind of germ has been found in animals but has not previously been recognized as a cause of human illness.

Other forms of human disease due to this kind of germ, however, very probably exist, the scientists point out in their report.

Proof of the fact that the toxoplasma was the cause of the fatal illness of one infant was obtained when material from the brain and spinal cord of the infant was injected into laboratory animals and caused the same illness in some of these animals.

Toxoplasma hominis is suggested as a name for the germ that caused the human ailment. Besides the case studied by the Columbia scientists, four others, believed due to the same germ, have been reported, one each from New York City, Chicago, Prague and Rio de Janeiro.

C.P.R. Officer Would End Waste

In Vancouver W. M. Neal Sharply Criticizes Government-owned Railways

VANCOUVER — Extravance, waste and unjustified excursions into the field of duplication of transportation and allied facilities in Canada, were brought under fire by W. M. Heal, vice-president of western lines, Canadian Pacific Railway, before the transportation of customs bureau of the Vancouver Board of Trade here today.

"There is in Canada no community that has experienced more impressive demonstration of the redundancy of transportation facilities with their consequent financial burden, than has Vancouver," he declared.

To the list of past blunders on the Pacific Coast charged by the Winnipeg rail executive, he added what he termed "the latest major venture in duplication," resumption of work on Montreal's great white elephant, the projected, but unfinished Canadian National Railways terminal, where, he said, $12,000,000 of good money was now being sent after badto strengthen the competitive position of the national system at the expense of the pubic purse.

Among the more glaring Pacific Coast extravagances Mr. Neal cited the following:

1. The abortive attempt to create a new ocean port at Prince Rupert in competition with the Port of Vancouver.

2. Expensive rail construction by the Canadian National to further this end.

3. Construction of grain elevators in adjoining ports for the purpose of competing with, not supplementing, the efficient Burrard Inlet plants.

4. Uneconomic competition in the purchase and establishment og the "Prince" ships by the Canadian National Railways.

"The Canadian Pacific has spent large sums of money to increase the capacity of its line between the Prairies and Vancouver, and this has been principally to assist the movement of grain," Mr. Neal said. "Last autumn the rush of wheat to this port was the heaviest in the history of the company's mountain route."

EXPENDITURES IN B.C.

The speaker had previously referred to the Canadian Pacific annual expenditures in British Columbia, where, in 1938, the company's purchases in the province of goods manufactured or produced there had exceeded $5,300,000, the company's payroll in the province in 1938 had exceeded $10,000,000, its Vancouver payroll being more than $3,500,000.

"The restoration of our export wheat market is a subject of mutual importance to transportation and its partners in industry, and especially to this city if it is to maintain its position as one of the world's important ports," said Mr. Neal.

Branding as futile the attitude that if a transportation problem exists in Canada, nothing need be done but wait for better times, Mr. Neal challenged his hearers to "give recognition honestly to the existence of transportation difficulties which confront us, to remember that really cheap efficient transportation is one of Canada's basic necessities to undertake seriously to inform yourselves fully of all the facts and when you are thus equipped to arrive at your conclusions and convey them to your representatives of government."

"As one who listened day after day to the evidence submitted to the Senate railway committee last year, I was impressed anew with the need of definite, constructive policy and action to eliminate superfluous railway expenditures with fairness to all concerned. This was, in my humble opinion demonstrated amply. Had you been present or were you to study the evidence I am sure that you also would be impressed."

In closing, Mr. Neal voiced his regret that a sentimental association of 51 years between Vancouver and the hotel in which the meeting was being held should be nearing its end. It had been with the interests of the citizens as well as those of both railways in mind that the Canadian Pacific had approached the owners of the new hotel with the view to joint operation and he expressed the confident belief that the resulting organization would carry over the traditions of the old to make the new one of the best hotels on the continent.

SOCCER GAME CANCELLED

The friendly soccer game scheduled between Saanich Thistles and Young Liberals for tomorrow afternoon at Beacon Hill Park has been cancelled. The Thistles will hold a practice at Hampton Road at 3 tomorrow afternoon.

Around the Docks

The week-end will be busy at the outer docks with several ships due.

Tomorrow afternoon the Canadian Pacific liner Empress of Canada will spend a short time at the Rithet piers on her way to Honolulu and the Orient from Vancouver.

About 7 tomorrow evening the Royal Mail vessel Loch Goil is expected from Europe ports. She has 130 tons of general cargo for this port, and before proceeding to Vancouver will load frozen salmon here for London.

The Furness motorship Pacific Exporter will call at Seattle before she arrives here sometime Sunday, inbound from the United Kingdom, King Brothers said this morning.

Two lumber ships are also due at the week-end. The King Frederick will arrive at Ogden Point tomorrow and the Skeldergate, which is today at Cowichan Bay, is expected Sunday.

COAST MOVEMENTS

Ss. Princess Elizabeth was floated out of the Dominion Government drydock at Esquimalt this morning after annual general overhaul by the Victoria Machinery Depot. She will return to service next Friday. Ss. Princess Elaine will come to Victoria and Esquimalt next Wednesday for overhaul. Her place on the Vancouver-Nanaimo run will be taken by Ss. Princess Victoria. Ss. Princess Maquinna will return here tomorrow at 1 from the west Coast of Vancouver Island.

ANCHORED ALL NIGHT

British freighter Holystone anchored in the Royal Roads overnight on her way to the United Kingdom from Vancouver. She left for sea shortly before noon today with a full cargo of British Columbia lumber.

FRASER PORT BUSIER

NEW WESTMINSTER (CP)—An increase of 23,000 tons in exports from this Fraser River port for the month of February over the same month last year was shown yesterday in the monthly report of the New Westminster harbor commissioners. Import tonnage trebled. Increases in exports mostly consisted of shipments of lumber, grain, apples and bar metal.

A total of 39 deepsea ships entered the port in February, an increase of five vessels over the figures for February, 1938.

NEW FISHING DOCK

VANCOUVER (CP)—Vancouver's first fishermen's dock, a co-operative enterprise to provide wharfing accommodation for some 500 boats on False Creek, will be opened with a civic celebration soon.

The city council yesterday gave final ratification leasing city land on the False Creek site to the union at a rental of $50 per month.

Spoken By Wireless

March 16, 8 p.m.—Shipping:
TEXADA, Seattle to San Pedro, 931 miles from San Pedro.
LEONTIOS TERYAZOS, left Union Bay for Japan, 6.30 p.m.
ALBERTOLITE, Vancouver to Port San Luis, 212 miles from Port San Luis.
GRIPPCO, Long Beach to Port San Marcos, 682 miles from Port San Marcos.
MARIA STATHATOS, bound Vancouver, 1,500 miles from Vancouver (midnight).
TALTHYBIUS, Yokohama to Victoria, 1,600 miles from Victoria.
AORANGI, Victoria to Honolulu, 407 miles from Victoria.
KING EDWIN, bound Melbourne, 1,742 miles from Estevan (midnight).
PRINCE RUPERT, to leave Prince Rupert for Vancouver, 11 p.m.
LOCH GOIL, San Francisco to Victoria, 670 miles from Victoria (noon).
March 17, 12 noon.—Weather:
Estevan—Foggy; east, light; 30.36; 45; sea, light swell.
Pachena Point—Overcast; calm; 30.29; 48; sea, light swell.
Swiftsure Lightship—Hazy; northeast, light; 30.31; 46; sea, smooth.
Cape Lazo—Foggy; calm; 30.37; 42; sea, smooth.

MAILS

YUKON AND ATLIN
Close, 1.10 p.m., March 20, 30, April 10, 20, May 1, 12, via Vancouver.
Close, 4 p.m., March 17, 28, via Seattle.

HONOLULU
Close, 4 p.m., March 18, Ss. Empress of Canada.
Close, 4 p.m., April 12, Ss. Niagara.

BRITISH
Close 1.10 p.m., March 13, Ss. Duchess of Bedford Air mail, 3.15 p.m., March 16.
Close, 1.10 p.m., March 14, Ss. Ausonia. Air mail, 3.15 p.m., March 17.
Close 1.10 p.m., March 16, Ss. Nova Scotia Air mail, 3.15 p.m., March 19.
Close, 4 p.m., March 16, Ss. Europa via New York. Air mail, 3.15 p.m., March 20.
Close, 4 p.m., March 18, Ss. Queen Mary via New York. Air mail, 3.15 p.m., March 22.
Close, 1.10 p.m., March 20, Ss. Montclare. Air mail, 3.15 p.m., March 23.

JAMAICA
Close, 1.10 p.m., March 17, 19.

DODGE REPORT

NEW YORK (AP) — The first seven weeks of 1939 experienced the largest value of residential construction contracts in the United States for that period since 1929, F. W. Dodge Corporation, building statisticians, reported today.

Contracts for residence building in that period totaled $139,433,000, a gain of 110 per cent over the $66,483,000 for the like period of 1938. February's gain was 18 per cent above January's figure, compared with a normal seasonal gain of 10 per cent, the agency calculated.

Western Grocers, preferred 1¾ per cent; common 75 cents; both payable April 15 to shareholders of record March 20.

Cardiff Shipping Man Visits Northwest

SEATTLE — After voyaging from the United Kingdom, by way of the Suez Canal and Australia, William Griffiths of Cardiff, Wales, was in Seattle today visiting his brother Capt. James Griffiths, dean of northwest shipping and yachting men.

A retiring shiping executive and coal exporter of Cardiff, Mr. Griffiths is on his third visit to Seattle. After a month here he will go to San Francisco to see the Exposition.

He came here from Australia by Ms. Aorangi, disembarking at Vancouver, where he was met by the Sueja III, yacht of Capt. and Mrs. James Griffiths, which brought him to Seattle, accompanied by his wife and youngest son, Bryan.

Dash to Aid Freighter Cost Company $7,000

NEW YORK (AP)—The Italian liner Conte di Savoia docked last night, 36 hours late because of a $7,000 "rescue" trip to a stricken vessel that later made repairs and didn't need any help.

The liner, with 979 passengers, including Italy's new ambassador to the United States, Don Ascanio Colonna, went 70 miles off its course in response to a distress signal from the Norwegian freighter Belnor.

Italo Verranda, U.S. director of the line, who announced the cost of the side trip, said "we were glad to help."

Marine Information

Coast Schedules

VICTORIA-VANCOUVER

Princess Kathleen leaves Victoria for Vancouver daily at 1.55 p.m.; arrives Vancouver, 6.35 p.m.

Princess Marguerite leaves Vancouver daily for Victoria at 10.30 a.m.; arrives Victoria, 3.10 p.m.

Princess Elizabeth or Princess Joan leaves Victoria daily at midnight arriving Vancouver, 7 a.m.

Princess Elizabeth or Princess Joan leaves Vancouver daily at midnight; arrives Victoria, 7 a.m.

VICTORIA-SEATTLE

Ss. Iroquois leaves Seattle daily at 11.59 p.m.; arrives Victoria, 8.35 a.m.; leaves Victoria, 9.15 a.m.; arrives Seattle, 5.30 p.m.

Princess Marguerite leaves Victoria daily, 4.30 p.m.; arrives Seattle, 9 p.m.

Princess Kathleen leaves Seattle daily, 9 a.m.; arrives Victoria, 1.15 p.m.

VICTORIA-PORT ANGELES

Ss. Iroquois leaves Port Angeles daily at 7 a.m.; arrives Victoria, 8.35 a.m. Leaves Victoria, 9.15 a.m.; arrives Port Angeles, 10.55 a.m.

SALT SPRING ISLAND

Ms. Cy Peck leaves Swartz Bay daily, except Wednesdays, at 9.30 a.m., 11.15 a.m., p.m. and 7.45 p.m.; Wednesdays only at 7 p.m. Ms. Cy Peck leaves Fulford Harbor daily, except Wednesdays, at 8.15 a.m., 10.15 a.m., 4 p.m. and 6.45 p.m.; Wednesdays only at 8.15 a.m.

Big Oil Plant To Be Constructed Shortly

TORONTO (CP) — Construction of a $1,700,000 refining and cracking plant will start shortly at the Calgary Refinery of the Imperial Oil Company, the company officially announces. The unit will be operating before the end of this year, according to the plan.

The plant will have flexible type of equipment to permit processing of a wide range of gravities of crude oil and the general design will permit incorporation of any development on which research is at present being conducted.

Plans for the unit were prepared some time ago, the company intimated, but decision to proceed with the addition was not reached until a few days ago when judgment of a British Columbia court ruled the provincial legislature had no power to fix prices for petroleum products.

NO DRILLING YET

TORONTO, (CP) — Acme Oil and Gas Company Limited is not planning to drill any wells at present, said President A. B. Stodard at the company's annual meeting held here. Directors were re-elected and reports adopted.

Calgary Oils

CALGARY (CP)—Oils on Calgary Stock Exchange slumped today due to increased tension in Europe.

A wave of selling sent Home down 20 to 2.45, Okalta 10 at 1.20 and Anglo-Canadian 5 at 1.17.

Royalite dropped 1.50 to 38.50 on a 10-share turnover.

Transactions totaled 36,900.

London Market

LONDON (AP)—Stock market prices broke sharply again today before a steadier undertone appeared in late dealings. The mark-down in quotations, however, was termed out of proportion to actual selling volume. Oils came back a little on Paris support and some gold shares rallied partially. European bonds shifted erratically with many prices nominal. British funds ended about ¼ above worst levels and trans-Atlantics levelled off a little above the bottom.

Closing: Brazil $10½, C.P.R. $4, International Nickel $52¾, U.S. Steel $61½, Boots Drug 40s 6d, Celanese Corporation of America £4½, Central Mining £17¼, Consolidated Goldfields 62s 6d, Crown £15⅝, East Geduld £10⅝, H.B.C. 23s 1½d, Metal Box 77s 6d, Mexican Eagle 8s, Mining Trust 2s 3d, Rand £8⅝, Springs 27s 6d.

Bonds: British 2½% Consols £59, British 3½% War Loan £97, British Funding 4s 1960-90 £108¼.

Montreal Produce

MONTREAL (CP)—Spot: Butter, Quebec (92 score), regraded 21¼ to 21⅜.

Butter futures: March and April, 21¾a; June, 21½b; November, 23 to 23½.

Ontario is the source of 65 per cent of the primary iron and steel produced in Canada.

Wheat

WINNIPEG (CP) — Increased European political tension brought out nervous covering on Winnipeg wheat futures market today to shoot prices up about 2 cents, although offerings encountered at the peak erased part of the gains. Closing quotations were 1⅝ to 1⅝ higher. May 60¼, July 61 and October 62.

Operations were fairly brisk throughout, although volume was not as large as in some of the previous sessions.

Canadian wheat export sales were placed close to 300,000 bushels.

Nervous covering due to uncertain European political conditions pushed Liverpool values ¼d to ⅜d higher. Chicago advanced about a cent, while Buenos Aires continued unchanged.

Yesterday's country marketings were estimated at 137,000 bushels against 119,000 a year ago.

(By H. A. Humber Ltd.)

	P. Clo.	Open	High	Low	Close
Wheat—					
May	58-7	58-5	60-5	58-5	60-2
July	59-5	59-3	61-3	59-3	61
Oct.	60-3	60-2	62-3	60-1	62
Oats—					
May	28-2	28-3	28-6	28-3	28-5
July	27-5	28-1	28-1	27-6	28-1
Oct.	27-2	..	..	..	27-6
Rye—					
May	38-6	38-5	40-1	38-5	39-6
July	39-3	39-1	40-3	39-1	40-2
Oct.	40-2	40-4	41-1	40-4	41-2
Barley—					
May	35-3	35-4	36-3	35	36-3
July	34	33-6	34-7	33-6	34-7
Oct.	33-6				34-4

Cash Grain Close

Wheat—1 hard 59⅝, 1 northern 58⅝, 2 55⅝, 3 50⅝, 4 46½, 5 40⅝, 6 39⅝, feed 39¼, track 58⅝. Amber Durum—1 46⅝, 2 43⅝. Garnet—1 50⅝, 2 47⅝, 3 42¼.

Oats—2 cw. 28⅝, 3 26⅝, 1 feed 25⅝, 2 24⅝, 3 22⅛, track 27⅝.

Barley—2 row. 39⅝, 6 39⅝, 3 cw. 35⅛, 4 34⅛, 5 33⅛, 6 32⅛, track 39⅝.

Flax—1 nwc. 155½, 2 cw. 151½, 3 139½, 4 134½, track 156½.

Rye—1 cw. 38¼, 2 38¼, 3 34⅝, rej. 2 31⅝, 4 cw. 30⅝, track 38¼.

INDEMNITIES FOR SATURDAY
(By H. A. Humber Ltd.)
Winnipeg

	Bid	Offer
Wheat—		
May	59-4	61-2
July	60-3	61-7
Oats—		
May		28-7
Rye—		
May	39	40-4
Barley—		
May	36	37

(By H. A. Humber Ltd.)

	P. Clo.	Open	High	Low	Close
Wheat—					
May	67-1	66-6	68-1	66-6	68
July	67-2	66-7	68-1	66-6	68
Sept.	68-1	67-7	69	67-6	69
Corn—					
May	47-1	47-1	47-7	47	47-7
July	48-7	48-4	49-3	48-4	49-2
Sept.	49-6	49-7	50-3	49-6	50-3
Oats—					
May	28-4	28-5	28-7	28-5	28-6
July	26-7	27-1	27-2	27	27-1
Sept.	26-4	26-4	26-6	26-4	26-5
Rye—					
May	--	40-6	42-3	40-6	42-2
July		42-3	43-4	42-4	43-2
Sept.		43-4	44-7	43-4	44-5

New York Curb

(By H. A. Humber Ltd.)

	Close
Aluminum Co. America	110
American Gas and Electric	36¼
American Cyanide B	24
Bath Ironworks	6½
Bell Aircraft	25¼
Bellanca Aircraft	5⅝
Carrier Corporation	14¼
Catalin Corporation	3⅝
Consolidated Copper	7¼
Creole Petroleum	19¼
Eagle Pitcher Lead	10¼
Electric Bond and Share	10¾
Gulf Oil	37¾
Hazeltine	34
Humble Oil	61¾
Inter. Petroleum	26
Jones Laughlin	26
Lake Shore Mining	41
Lockheed	29¼
Mountain City Copper	5¼
Niagara Hudson Power	8¾
Niles Bemont Pond	59½
Pantapec Oil	5¾
St. Regis Paper	2⅝
Severskey Aircraft	4¼
Sherwin Williams (U.S.)	108½
Technicolor	18
Tubize Chatton	11¼
United Gas	2½
United Light A	2⅝

Calgary Livestock

CALGARY (CP)—Receipts at noon: Cattle 337; calves 17; hogs 336; sheep 393.

Cattle market steady. Medium butcher steers 5.75 to 6.15; good heifers 5.50; good cows 4 to 4.35; common to medium veal calves 5 to 6.50.

--o hog sales. Bacons 9.10; with selects 50 cents premium and butchers $1 discount.

Liverpool

LIVERPOOL (CP)—Today's per bushel wheat quotations, c.i.f. Liverpool, in Canadian funds at current sterling exchange rate, $4.70, as supplied by Broomhall. Shipment March:

	Today	Yest.
No. 1 Man. nor., Vancouver	73½	74¼
No. 3 Man. nor., Atlantic	73½	74½
No. 3 Man. nor., Vancouver	65	65¾
Argentine, Rosafe, 63½ lbs.	58	58¾
Australian, afloat	60¼	60½
Roumanian	51¾	52⅛

Foreign Exchange

NEW YORK (AP) — Pound sterling stayed its downward curve in terms of the United States dollar in mid-afternoon foreign exchange dealings here, holding at the noon rate of $4.68⅛—the lowest the British unit has touched since early in February.

The franc picked up 1-16 cent to 2.64¾ cents, ⅛ below yesterday's close while the Canadian dollar at ½ per cent discount lost 1-32 cent.

DIVIDENDS

NEW YORK (AP)—A final dividend of 3.74 per cent from the bankrupt American estate of Kreuger and Toll, keystone of the bizarre financial structure erected by the late Ivar Kreuger, has been distributed by Edward Greenbaum, American trustee.

With this payment, creditors of the American estate have received approximately 40 per cent of the original claims allowed against the company, Greenbaum said. In addition, holders of the company's 5 per cent secured debentures have received thus far more than 65 per cent of claims allowed against the estate.

Crisis Causes Big Losses

NEW YORK (AP) — Stocks took one of the worst beatings of the year today as fresh uneasiness over European affairs touched off declines of 1 to more than 5 points in all departments.

Heavy selling from London put the list down substantially at the opening, with 500,000 shares changing hands in the first hour.

Transfers for the five hours approximated 1,500,000 shares.

Neither business nor congressional developments seemed to furnish much support for wavering markets.

Stocks in London, Paris and Amsterdam were shaky throughout. While foreign currency spot rates were fairly steady, due to the operation of exchange controls, forward quotations for sterling, Swiss francs and Holland guilders weakened.

Shares in the forefront of the slide included U.S. Steel, Bethlehem, General Motors, Chrysler, U.S. Rubber, Montgomery Ward, International Harvester, Douglas Aircraft, American Telephone, Anaconda, Westinghouse, Du Pont, Allied Chemical and Santa Fe.

Bonds took the downward trail. Commodities were mixed, but grains displayed quiet strength. In late trading sterling and the French franc were a shade lower in terms of the dollar, the former at 34.68⅛ and the latter at 2.64⅝ cents.

Led by a one-point drop in Hiram Walker, Canadian issues fell back. Fractional losses were posted by Canadian Pacific, Dome, Distillers and Lake Shore. Canada 4s were neglected.

Dow Jones averages closed today as follows:

30 Industrials 143.89, off 3.65
20 Rails 30.19, off 1.23
15 Utilities 24.35, off 0.86
40 Bonds 90.69, off 0.71
Total sales, 1,470,000.

	High	Low	Close
Air Reduction	56-6	54-4	55
Allied Chemicals	173	171-4	171-4
Allis Chalmers	43	41-3	42-1
Allied Stores	9-4		9-4
American Can	91	90	90
American Celanese	21-1	21	21
American For. Power	3	..	3
American L. and Z.	6		6
American Locomotive	24-4	23-4	23-4
American P. and L.	6	5-5	5-6
American Radiator	15-4	15	15-2
American Rolling Mills	17-1	16-7	17-1
American Smelter	45-2	44-2	44-2
Amer. Tel. and Tel.	162-4	158-4	160
American Tobacco	86-6	86-4	86-6
American Waterworks	12-4	12	12
Anaconda Copper	27-5	26-6	27
Atchison Railway	35-6	34	34-1
Atlantic Refining	21		21
B. and O. Railway	6-2	6	6-1
Baldwin Locomotive	14-4	13-6	13-7
Bendix Aviation	25	23-5	24-2
Beth. Steel	68-7	66-6	67-6
Boeing	27-7	27	27-4
Borden	20-2	19-5	19-6
Borg Warner	30	28-5	28-5
Briggs	26	24-7	24-7
Canada Dry	17-4	17	17
C. P. R.	4-6	4-4	4-4
Caterpillar Trac.	52	50	50
Case (J. I.)	87-4	87	87
Cerro de Pasco	41-6	41-4	41-4
C. and O. Railway	36-6	35-4	35-4
Chrysler	78-3	75-3	76-5
Columbia Gas	7-5	7-2	7-3
Commercial Credit	53	51-4	51-4
Commercial Solvent	11-2	10-2	10-2
Commonwealth and So.	1-5	1-4	1-5
Congoleum	27		27
Con. Edison	32-4	31-2	31-6
Cont. Can	40	39-4	39-4
Cons. Oil	8-4		8-4
Cons. Aircraft	23-4	22-5	22-6
Cont. Oil	28-4	28	28
Crown Zellerbach	13	12-1	12-1
Crucible Steel	38-6	37-4	38
Curtiss Wright	6	5-6	5-7
Do., A	24-2	23-4	23-6
Deere and Co.	22-1	21-4	21-7
Douglas Aircraft	69-2	66-7	67
Dupont	151-4	148-4	149-6
Eastman Kodak	173-4	172	172
El. Auto Lite	35	34	34
El. Power and Lite	10-1	10	10
Fairbanks Morse	38	36-1	36-1
Freeport Texas	23-4	23-3	23-4
General Foods	41-4	40-5	40-5
General Electric	40	39	39-6
General Motors	48-6	46-6	47
Goodyear	33	32	32
Granby Copper	6-7	6-4	6-4
Great Northern	26-4	24-6	25-3
Great West Sugar	27	26-4	26-4
Houston Oil	6-7		6-7
Howe Sound	50-2	49-2	49-4
Hudson Motors	6-7		6-7
Hupmobile Motors	1-4		1-4
Inspiration Copper	14-3	14-2	14-2
Int. Harvester xd	63-2	61	61
Int. Nickel	50-2	49-2	49-5
Ind. Rayon	24-6	24	24-1
Int. Tel.	8-4	8-1	8-1
Ill. Central	15-6	15-2	15-2
Johns Manville	91	90	90
Kennecott Copper	35-7	35-1	35-5
Kresge	23	22-6	22-6
Lambert Co.	16-7		16-7
L. and M. Tobacco	106	105-4	105-4
Ludlum Steel	21-7	21-1	21-1
Loew's	46-6	46-4	46-4
Lorillard	23-4	22-6	22-6
Mack Truck	26-2	25-6	25-6
Matheson Alkali	27-2	27	27
Mexican Seaboard	19-6	19-5	19-5
Minn. Honeywell	77-4		77-4
Monsanto Chemical	102	100	100
Montgomery Ward, xd.	50-7	49-5	49-5
Motor Wheel	14-4		14-4
Nash Kelvinator	7-6	7-2	7-4
National Biscuit	26-2	25-7	25-7
National Dairy Products	15	14-7	14-7
National Distilleries	27-1	27	27
National P. and L.	8-2	8-1	8-1
New York Central	18-1	17-5	17-6
North American Co.	24	23	23-4
North American Avi.	16-6	16	16-1
Northern Pacific	11-2	10-6	10-6
Ohio Oil	8-6	8-4	8-4
Owens-Ill. Glass	64-4	63	63
Pacific Gas and Elec.	32-4		32-4
Packard	3-7	3-6	3-6
Paramount Pictures	10-1	9-6	9-7
Pennsylvania Railway	21-2	20-4	20-5
People's Gas	35-6		35-6
Phillips Pete.	40	39-2	39-2
Pullman	33-5	32-6	32-7
Pure Oil	9-5	9-3	9-3
Radio	7-2	7	7
Remington Rand	14-7	14-4	14-4
Republic Iron and Steel	19-7	18-6	19-1
Reynolds Tobacco	39	38-7	38-7
Safeway Stores	35	33-6	34
Schenley	16-2	15-3	15-3
Sears Roebuck	75	73-5	73-6
Sharon Steel	16		16
Shell Union	13-1	12-4	12-4
Socony Vacuum	12-7	12-4	12-5
Southern Pacific	16-3	15-6	16-2
Southern Railway	19	17-6	18-5
Sperry Corp.	42-2	40-5	41
Standard Brands	6-7	6-6	6-6
Standard Gas	3-4	3-3	3-3
Standard Oil Cal.	28-2	28	28-1
Do. N.J.	48-2	47-5	47-5
Stewart Warner	10-3	10-2	10-2
Studebaker	8-1	7-6	7-6
Texas Corp.	43	42	42-4
Texas Gulf	30-4		30-4
Timken	48-6	47	47
Trans-American	6-4	6-1	6-1
Twentieth Century Fox	21-4	21-3	21-4
Union Carbide	85-1	82-6	82-7
Union Oil Cal.	19-4	19-2	19-2
Union Pacific	99	95-4	98
United Aircraft	37-7	35-7	36-5
United Airlines	11-7	11-2	11-3
United Corp.	3	2-7	3
United Fruit	76-6	76	76-6
United Gas and Imp.	12-5	12-3	12-3
U.S. Pipe and Foundry	46-4	44-6	44-7
U.S. Indus. Alcohol	22-4		22-4
U.S. Realty	5-5	5-1	5-5
U.S. Rubber	47	44	44-5
Do. pfd.	104	102	102-4
U.S. Smelting	58		58
U.S. Steel	59	56-6	57-2
Vanadium	25-5	24-2	24-2
Warner Bros.	6-2	5-7	5-7
Westinghouse Airbrake	25-7	25	25
Westinghouse Electric	110	108-2	109
Western Union	21-2		21-2
White Motor	11	10-3	10-3
Woolworth	49-2	48-2	48-3
Youngstown S. and T.	46-4	44-2	44-6
Zenith Radio	18-4	17-1	17-4

BIG MINES WEAK

TORONTO (CP) — Marked weakness and heavier selling in the stock market today reflected the general feeling of uneasiness over developments in Europe. Volume ran to about 750,000 shares.

Smelters weakened to 54, off 2¾ and Noranda and International Nickel slipped about 2 each. Waite lost 45 and other base metals closing down 12 to 20 were Ventures, Falconbridge, Pend Oreille and Sudbury Basin. Eldorado, Nipissing, Castle and other silvers footed downward.

Dome, McIntyre and Lake Shore declined 1 to 1½ and losses of 20 to 30 were boarded by Little Long Lac, Pickle Crow, Wright-Hargreaves and East Malartic.

Western oils were equally weak, Calgary-Edmonton and Home fell 25 to 30 cents and Okalta, Anglo-Canadian, Foothills, Davies and others declined.

National Steel Car, Massey-Harris pfd., and Chartered Trust dropped 3 to 4. All the big oils weakened ¼ to ½ and Ford A lost about a point.

(By A. E. Ames & Co.)
(9 a.m.)

	Bid	Asked
Bell Telephone	174¾	175
Brazilian T. L. and P.	9⅝	10
B.A. Oil	22½	22⅝
B.C. Power A	26½	27
Canada Malting	34½	36
Canadian Pacific	4¼	4¾
Dominion Bridge	31¾	32
Fanny Farmer	22	22¼
Ford A	22½	22⅞
Goodyear Tire com.	76½	79½
Gatineau Power pfd.	89	90
Hiram Walker G. and W.	45¼	46½
Do. pfd.	20	20¼
Imperial Oil	16⅛	16⅜
Imperial Tobacco	15⅝	15¾
Inter. Petroleum	26¼	26⅝
Loblaw Groc. A	24¼	24½
McColl Frontenac pfd.	88	93
Montreal Power com.	31	31¼
Ogilvie Flour	27	27½
Royalite Oil	39	40
Shawinigan W. and P.	21	21¼
Steel of Canada	74½	75½
Bank of Montreal	210	211
Royal Bank	188	192

(By J. W. Jones Ltd.)

	Bid
Aldermac	38½
Base Metals	17
Bankfield	23½
Buffalo Ankerite	1225
Canadian Malartic	83
Cartier Malartic	3¼
Central Patricia	246
Chemical Research	42
Cons. Chibougamau	20½
Dome Mines	3165
East Malartic	237
Eldorado	170
Falconbridge	540
Federal Kirkland	5
Francoeur	19
God's Lake	21
Gunnar Gold	45
Hard Rock	136
Hollinger	1450
Howey Gold	29
Hudson Bay	3162
Jacola	5
Jellico	8
J.M. Consolidated	5
Kirkland Lake	146
Lake Shore	4100
Leitch Gold	70
Little Long Lac	300
McIntyre	5500
McKenzie Red Lake	115
McLeod Cockshutt	236
McWatters Gold	50
Macassa	500
Mining Corporation	150
Moneta	113
Nipissing	165
Noranda	7700
O'Brien Gold	245
Pamour Porcupine	345
Paymaster	45
Pend Oreille	153
Perron Gold	174
Pickle Crow	515
Powell Rouyn	180
Premier Gold	205
Preston East Dome	140
Privateer	110
Red Crest	6
Reno Gold	22½
Sheep Creek	104
Shawkey	3
Sherritt Gordon	108
Siscoe	115
Sladen Malartic	58
Stadacona	62
Sudbury Basin	226
Sullivan	86
Sylvanite	325
Teck Hughes	430
Texas Canadian	86
Thompson Cadillac	20
Toburn	180
Ventures	530
Waite Amulet	680
Wright Hargreaves	850

SELLING INCREASES

MONTREAL (CP)—Stock market prices dipped more than two points late today as selling gained momentum and tension over the European situation increased.

Consolidated Smelters dropped 2¾ to 53½ and Noranda and Nickel 1⅝ and 1¼ respectively. Loss of 2¾ showed for Dominion Bridge and a decline of 2½ for Steel of Canada.

National Steel was down 1¾. Dosco, Canadian Car, Common and preferred and C.P.R. were off fractions to more than a point each.

Brazilian gave up 1⅛. Montreal Power firmed ½ to 31½.

(By James Richardson and Sons)

	Bid	Asked
Bathurst Paper	7	7½
Building Products	16¼	16½
Canadian Northern Power	17	
Canadian Steamships	2	2¼
Do., pfd.	8½	9¾
Canadian Car and Foundry	13	13½
Do., pfd.	30½	31
Canadian Celanese pfd.	100	102
Canadian Converters	5	7
Canadian Alcohol A	2	
Cockshutt Plow	6¾	7
Consolidated Smelters	53½	54
Crown Cork	26	27
Dominion Bridge	30½	
Dominion Coal pfd.	15¾	16
Dominion Tar	5¼	5¾
Do., pfd.		80
Dominion Textiles	63¾	64
Gatineau Power pfd.	89	90
Hamilton Bridge	4¼	
Do., pfd.	36½	37½
Hollinger	14¾	14⅞
Howard Smith	11¼	12
Do., pfd.	93¼	95
Hudson Bay M. and S.	31¼	32
International Nickel	49½	50
Lake of the Woods	14¾	15½
Massey-Harris	5⅛	5¼
Montreal Cottons pfd.	99	100
Montreal Power	31¼	31½
National Breweries	42⅛	43
National Steel Car	52½	53¾
Ogilvies	27	27¾
Ottawa Power	12	15
Penmans	41	
Power Corporation	10½	11
Price Brothers	13	13¾
Do., pfd.		49
Rolland Paper	5	
St. Lawrence Corporation pfd.	10½	11
St. Lawrence Paper pfd.	30	35
Sherwin-Williams	13	
Steel of Canada	73	74
Do., pfd.	73	74
Do., pfd.	72	73
United Steel	4¾	
CURB		
Abitibi	110	120
Do., pfd.	8½	9

A. E. AMES & CO.
LIMITED
INVESTMENT SECURITIES
NEW YORK — MONTREAL — VANCOUVER — TORONTO — VICTORIA — WINNIPEG — LONDON, ENGLAND
210-215 Belmont House — Telephones E 4171-2-3

BURNS & WAINWRIGHT LTD.
STOCKS AND BONDS
415-6-7 CENTRAL BLDG. — Phone Garden 8147-8

We Are Agents for
THE LONDON ASSURANCE CORPORATION (Inc. 1720)
and shall be pleased to supply you with premium rates on your car, furniture and home upon request.
BOORMAN INVESTMENT CO. LTD.
614 VIEW STREET — E 2132

RICHARDSONS
Established 1857
STOCKS — BONDS — GRAIN
JAMES RICHARDSON & SONS
Government at View—Phone G 1138 — In Vancouver—Hastings at Howe

Bonds

NEW YORK (AP)—Railroad issues led a general retreat in quiet bond market trading today, with prices down fractions to two points or more in some instances.

U.S. Government issues were a little weaker, showing losses of 1 to 3-32 around noon. Offerings were fairly heavy in the 2⅞s of 1960-55 and the 2¾s of 1965-60.

In the foreign list the Czechoslovak 8s of 1951 dropped about another 10 points and losses of a point or more were recorded for Italian, City of Copenhagen, Brazilian and City of Buenos Aires loans.

FOREIGN
(By Burns & Wainwright Ltd.)

	Bid	Asked
Australia 4½% 1956	96.75	98.50
Bolivia 7% 1958	2.75	4.25
Chile 6% 1961	15.50	17.50
Colombia 6% 1961	24.50	26.50
French 7% 1949	105.00	
German 4½% 1965	19.50	21.00
Italy 7% 1951	66.50	68.00
Japan 6½% 1954	76.50	79.50
Peru 6% 1961	9.75	11.50
Sydney 5½% 1955	100.00	102.50
United Kingdom 4% 1990	100.50	102.50

Above prices in New York.

PROVINCIAL
Toronto Wholesale Prices

	Bid	Asked
Alberta 4% 1954	56.50	58.50
Do. 5% 1955	63.50	65.50
British Columbia 4% 1957	95.50	97.50
Do. 4½% 1953	99.00	101.00
Do. 5% 1954	103.50	105.50
Manitoba 4½% 1960	84.50	87.50
Do. 5½% 1958	92.00	95.00
New Brunswick 4½% 1961	105.50	107.50
Nova Scotia 3% 1956	95.50	97.50
Ontario 3% 1951	99.50	101.25
Quebec 3% 1951	95.50	97.50
Saskatchewan 4½% 1951	77.50	80.50
Do. 5½% 1952	73.50	76.50
Do. 6% 1952	77.50	80.50

CORPORATION

	Bid	Asked
Abitibi 5% 1952	61.25	63.50
B.A. Oil 4% 1945	102.50	104.75
Brown Co. 5½% 1946	39.25	41.75
Calgary Power 5% 1960	102.75	105.00
Canada Cement 4½% 1951	103.25	105.75
Canada Steamship 5% 1957	84.25	86.75
C.P.R. 3% 1945	88.25	90.75
Do. 3½% 1951	87.25	89.75
Dominion Tar 4½% 1951	101.75	104.25
Famous Players 4½% 1951	100.75	
Gatineau Power 5% 1949	101.50	104.00
General Steelwares 4½% 1952	97.75	100.00
Massey Harris 5% 1947	100.50	
McColl Frontenac 4½% 1949	100.50	103.00
Shawinigan 4% 1961	103.00	105.50
Simpsons Ltd. 4½% 1951	98.25	
U. Grain Growers 5% 1948	92.25	95.75

DOMINION OF CANADA
(By A. E. Ames & Co.)

	Bid	Asked
4½% September 1940	104	105
5% November 1941	108¼	109¼
5% October 1943	112¾	113¾
4½% October 1944	112¼	113¼
4% October 1943-45	107⅞	108⅞
4½% February 1946	112¾	113¾
3¼% June 1946-49	103⅝	104⅝
3½% October 1944-49	104½	105½
3¼% November 1948-51	103	104
4% October 1947-52	108¼	109¼
3% June 1950-55	100¼	101¼
3% June 1953-58	99⅞	100⅞
4½% November 1948-58	112	113
4½% November 1949-59	112¾	113¾
3¼% June 1956-66	102¼	103¼
3% Perpetual	93⅝	94⅝
3% January 1942-67 (N.Y.)	99⅞	100⅞

UTILITIES
(By H. A. Humber Ltd.)

	Bid	Asked
Beauharnois 5s 1973	99	102¼
Bell Telephone 5s 1957	122¾	125¼
Gatineau 5s 1956	103⅝	106⅛
McLaren Power 5½s 1961	102¼	105
Montreal Power 3½s 1973	101⅝	104
Quebec Power 4s 1962	101	103½
Saguenay Power 4½s 1966	104½	
Shawinigan W. and P. 4s 1961	103	105½
Winnipeg Electric 4½s 1960	101	
Do. A 4/5s 1955	70¾	73¼

Metal Prices

LONDON (AP)—Closing: Copper, standard, spot, £42 10s, off 6s 3; future, £42 16s 3d, off 5s. Electrolytic, spot, bid, £47 15s; asked, £48 15s; both unchanged.

Tin, spot, £214; future, £213 10s; both off £1 5s.

Bids:

Lead, spot, £14 11s 3d, off 2s 6d; future, £14 6s 3d, off 12s 6d.

Zinc, spot, £13 11s 3d; future, £13 16s 3d; both off 2s 6d.

LONDON (AP)—Bar gold 148s 6d, unchanged. (Equivalent $34.77.)

LONDON (AP)—Bar silver 20¼d, off ⅛.

MONTREAL (CP)—Bar gold in London up 2c at $34.93 an ounce in Canadian funds; 148s 6d in British. The fixed $35 Washington price amounted to $35.16.

MONTREAL (CP)—Silver futures closed easier today, 80 points off. No sales. Bid: March, 41.40.

MONTREAL (CP)—Spot: Copper, Electrolytic, 11.55. Tin, 48.65. Lead, 4.50. Zinc, 4.30. Antimony, 15.00. Per 100 lbs., f.o.b. Montreal, five-ton lots.

NEW YORK (AP)—Copper, steady. Electrolytic, spot, 11.25; export, 10.19.

Tin, steady; spot and nearby, 45.95; forward, 45.95.

Lead steady; spot, New York, 4.85 to 4.90; East St. Louis, 4.70.

Zinc, steady; East St. Louis, spot and forward, 4.50.

NEW YORK (AP)—Bar silver 42¾, unchanged.

	Bid	Asked
Asbestos	91½	94
Bathurst B	2¼	4
Brewers and Distillers	4½	5
Canadian Sugar	28	28½
Canadian Malting	34¼	35
Canadian Vinegars	13	15
Canadian Breweries	160	175
Do., pfd.	21½	22
Canadian Vickers	7¼	8
Commercial Alcohol	170	185
Consolidated Paper	5¼	5¾
Cub Aircraft	160	170
Dominion Stores	5½	5¾
Donnaconna A	4¼	4½
Fairchild	4¼	4¾
Fleet Aircraft	7	8
Fraser Company	12	12½
International Paint	2¾	3
Do., pfd.	11¾	14
Massey-Harris pfd	39½	40½
Page Hersey	102½	104
Hiram Walker	43¾	45
Do., pfd.	19¾	20¼
BANKS		
Commerce	175	177
Montreal	205	209½
Nationale	165	166

GENERAL DECLINE

VANCOUVER (CP) — Prices fought a losing battle on the forenoon session of Vancouver Stock Exchange today as general selling crept into the market and declines of from fractions to 20 cents or more were general at the finish. Trading was fairly active and transactions totalled 90,800 shares.

Sheep Creek and Fairview Amalgamated topped gold trading and the former dropped six cents to 1.05 while the later eased 1 at 5¼. Bralorne declined 25 cents to 11.00, Premier was down 7 at 2.11 and Pioneer lost 5 at 2.50. Hedley Mascot dropped 6 to 1.32 while Gold Belt at 55, Privateer at 1.11 and Kootenay Belle at 1.38 each eased 2.

Pend Oreille dropped 13 cents to 1.52 and other base metals were down fractions.

Calgary and Edmonton oil was 25 cents lower at 2.15, Okalta closed off 9 at 1.16 and Anglo Canadian was down 8 at 1.15. Home at 2.40 was 22 cents lower, Calmont was off four cents at 41 and A.P. Consolidated dipped 2 to 20. Other issues were from fractions to three cents lower.

(By Mara, Bate & Co. Ltd.)

	Bid	Asked
MINES—		
Big Missouri	21	
Bralorne	1075	1100
Cariboo Gold	225	229
Dentonia	3	3½
Fairview Amalgamated		5½
Golconda	4¼	5
Gold Belt	53	
Grandview	5	6
Grull Wihksne		3
Hedley Mascot	132	135
Hedley Sterling	¾	
Home Gold	⅝	¾
Island Mountain	129	130
Kootenay Belle	136	138
Lucky Jim	2	2½
McGillivray Creek	21	
Minto	2½	3
Nicola	3¾	4
Noble Five	2¼	3
Pend Oreille	150	160
Pioneer Gold	251	260
Porter Idaho	2½	3½
Premier Gold	210	212
Privateer	110	114
Quatsino Copper	2½	3
Quesnelle Quartz	2½	2¾
Reeves McDonald		30
Relief Arlington	12	
Reno Gold	22	
Reward	3½	4
Rufus Argenta	¾	1¼
Sally	2	
Salmon Gold	11	11½
Sheep Creek	103	110
Silbak Premier	162	170
Taylor Bridge	4	
Vidette	4½	
Waverley	½	¾
Wellington	1¼	1½
Wesko	½	1
Whitewater	3¾	4
Ymir Yankee Girl	7½	8
OILS—		
Amalgamated	½	1
Anaconda	9¾	10
Anglo-Canadian	112	116
A.P. Consolidated		20
Baltac	2	
Brown Oil	21	
C. and E. Corp.	212	216
Calmont	40	44
Commonwealth	25½	26½
Commoil		40
Crow's Nest		¾
Dalhousie Oil	45	
Davies	34	
East Crest	9¼	
Extension Oil	14½	15½
Firestone	8½	9
Four Star		10
Freehold	4	4½
Hargal	11½	
Home Oil	239	245
Madison	3½	5
Mar Jon	5	5¾
Mercury		9
McDougall Segur	13	15
Monarch	8	9
Okalta	112	116
Royal Canadian	17	17¾
Southend Pete.	5½	
Southwest	30	50
Spooner	7½	
Sunset		34
United Oil	9¾	
Vanalta	6½	8
West Turner Pete.	6	7
MISCELLANEOUS—		
Capital Estates		200
Coast Breweries	123	125
Inter. Coal and Coke	29	35

Egg Prices

These prices are obtained daily from the office of the Dominion Government Poultry Products Inspection Service, Victoria. E 8622:

To producer, delivered cases returned:
Grade A large 20c
Grade A medium 19c
Grade A pullets 18c

Wholesale to retail:
Grade A large 24c
Grade A medium 23c
Grade A pullets 22c

Economists say that when prices off women's ready-made clothing go up, more home sewing is done.

NEVER PRINTED BEFORE!

Sh-s-s-s-H! It's just off the press. The book you have always wanted! The most unusual information ever written under one cover! Tells how to: Attract your friends. Get what you want. Make fun for parties. Trade Nerves for Health. Paint and carve. Develop talents and beauty. Cook finer food for less money . . . and many others. Write for "The Pearl Family Book," enclosing 5 Pearl Soap coupons and 10 cents, to Pearl Soap (Dept. 74), 308 Georgia St. E., Vancouver, B.C.

OUR BOARDING HOUSE, *with Major Hoople*

OUT OUR WAY— By Williams

Boots and Her Buddies **By Martin**

Bringing Up Father **By George McManus**

Mr. and Mrs.

Alley Oop **By V. T. Hamlin**

Bela Lanan—Court Reporter **By Merrill Blosser**

The Strange Case of LIONS AND TIGERS — IN SIX EPISODES — **No. 5** **By L. Allen Heine**

Uncle Ray

The Oceans and Ocean Life

10—WARM-BLOODED SEA ANIMALS

Fish are cold-blooded animals, and they are well fitted for life in the sea. Warm-blooded animals, on the other hand, would not seem able to stay in the sea with comfort, except perhaps in waters of the torrid zones.

Yet certain warm-blooded animals have learned to live in the ocean, and seem to like it. They even swim in the chill waters of the frigid zones.

A sea otter of the North Pacific

Whales, seals, sea lions and sea elephants are among the animals of this kind. Instead of legs, they have flippers. They not only swim well, but they can stand the cold water because of layers of fat, or "blubber," under their skin.

Sea lions are classed as "large-eared seals." They swim about the Pacific Ocean. Sea lions of the North Pacific are of large size, sometimes reaching a length of from 12 to 15 feet. They may weigh over half a ton.

Thousands of sea lions gather on islands in the breeding season At that time there are fights among the old bulls.

California sea lions are not nearly so large, but people like to watch them sporting about the coast. There also are sea lions south of the equator, in Pacific waters near South America and Australia.

Another warm-blooded animal is the sea otter. It is related to otters which live on the land or in fresh waters, but it spends its time in the ocean.

Sea otters are found in the North Pacific. They grow to be about four feet long. They have short legs, and the hind ones are thick and webbed, being something like flippers.

Sea otters may be seen in pairs, but not in large herds. They feed largely on crabs and other shellfish.

Thanks to the greed for fur, men have killed off most of the sea otters, and the animals are in danger of dying out. One sea otter hide was sold in Europe for $1,000.

The walrus is another warm-blooded animal of the ocean. Although a relative of seals and sea lions, it is classed in another family.

Walruses live in the Arctic Ocean, and sometimes are seen about the North Atlantic and in Bering Sea. Those of Bering Sea often weigh more than a ton.

This story is the last in our present series about the oceans and ocean life. We have taken a fast trip through the mighty depths which cover almost three-fourths of the globe. We have spoken of some of the odd animals which live in them, but the oceans are the home of thousands of other kinds of animals, some of them just as strange as any we have mentioned.

HOROSCOPE

Saturday, March 18, 1939

Through the morning hours friendly stars rule today, according to astrology. Later, adverse influences are discerned. Recreation is recommended for the afternoon.

Editors and publishers are subject to a configuration which seems to presage extraordinary responsibilities attended by profit. Sensational news will be presented by the press.

Constructive work is well directed. Architects, engineers, steel-workers and shipbuilders will benefit. Airplane production will be hastened as the summer brings increased demand.

Girls are assured that many offers and hands will be made without much attendant wealth. Easter weddings will be greater in number than in 1938.

Persons whose birthdate it is have the augury of a year of success through personal effort. This applies to women as well as to men. For many there will be happiness through children.

Children born on this day probably will be kindly and good natured, easy-going, yet dignified. They should be strong and able to achieve success when ambition is awakened.

Honey does not have to be digested when taken into the human body; that function takes place in the body of the bee.

SIDE GLANCES By George Clark

"We'll stay, but don't fix anything extra."

Dorothy Dix's Letter Box

DEAR MISS DIX—How should 14-year-olds act? The minute we begin to behave somewhat as grown-ups do our elders tell us to snap out of it and be our age. If we act like children they tell us to please grow up sometimes. What is our age, anyway?

14 YEARS OLD.

Answer: The old phrase for it describes the 14-year-old as a hobbledehoy, neither man nor boy. It is a trying age for both the one who is 14 and his parents.

The adolscent doesn't know how to handle himself because he is midway between a child and a man and has the impulses of both. One minute he feels as old as Methuselah and as wise as Solomon. The next he wants somebody to hold him by the hand and baby him and tell him what to do, as they did when he was five years old.

And parents are equally bewildered about how to treat the 14-year-older. When they look at Johnny, who has suddenly shot up in growth until he is half a head taller than Father, they think he is a man and should have the poise and judgment of a man. They expect him to act with the self-control and intelligence of a man.

Yet it was only yesterday that Johnny was a pink-and-white baby in a bassinette, and only this morning, it seems to me, he was a small boy whistling through his teeth and champing on all-day suckers. So they still think of him as being nothing but a child who should have no more freedom and privileges than a child.

Thus parents are often very unjust to their adolescent children because they expect them to be both grown-ups and babies and act like both and neither. Probably there is no remedy for the situation except time.

DEAR MISS DIX—Don't you think that when a man of 40 considers marriage for the second time he should pick out a woman who is attractive, intelligent, refined, who would be a good companion and a capable manager, rather than try to recapture the glamour of love by marrying a 20-year-old girl? Surely a genuine fondness and compatability are more enduring than a fancy that may burn out.

E. C. T.

Answer: Surely, but when do men ever use their heads when picking out their wives? A man of 40 should have seen enough of matrimony to know that suitability is the basis of every happy union, but, despite that, they still marry for their fancies and pick out their wives for pretty faces instead of their ability to be homemakers.

DOROTHY DIX.

Today's Crossword Puzzle

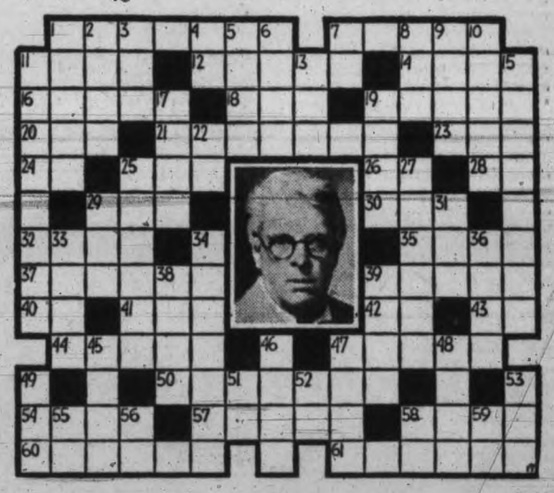

HORIZONTAL
1, 7 Pictured Irish writer.
11 Particular period.
12 To scoff.
14 Ditch.
16 Tract of waste land.
18 Viscous fluid.
19 Mohammedan nymph.
20 Tree, genus Ulmus.
21 To separate from others.
23 Wagon track.
24 Paid publicity.
25 To obtain.
26 Mountain.
28 Southeast.
29 Dejected.
30 Genus of grasses.
32 Bad.
35 Measure.
37 Rumor.
39 To direct.
40 Senior.
41 Long inlet.
42 Ell.
43 Beside.
44 To give medical care.
47 Red vegetables.
50 Kind of chicken.
54 Otherwise.
57 Slack.
58 Wise.
60 He wrote fine ——.
61 He was more famous for writing ——.

VERTICAL
1 To handle.
2 Mohammedan priest.
3 To rent.
4 Provided.
5 Singing voice.
6 Dinner.
7 Year.
8 Since.
9 Auto trip.
10 Mass of spores.
11 He helped popularize the Irish —— (pl.).
13 Epoch.
15 He rated among the best in Irish —— circles.
17 Hurried.
19 Bast fibre.
22 Street.
25 In abundance.
27 To toot gently
29 To drink slowly.
31 Form of "be."
33 The color green.
34 Majestically.
36 Pointed ends.
38 French gold coin.
39 Observed.
45 Red flower.
46 Discharged a gun.
47 Brought up.
48 Tramcar.
49 Energy.
51 To move in.
52 One.
53 Copper.
55 Behold.
56 And.
58 South Africa.
59 African tribe.

Answer to Previous Puzzle

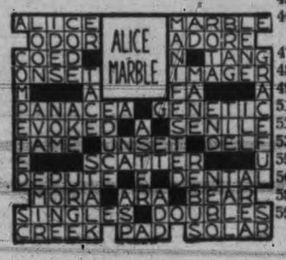

SAFETY FIRST
YOU CAN GO
BUT
CAN YOU STOP?
We Will Examine Your Brakes
FREE
Brake Relining a Specialty
JAMESON MOTORS LTD.
740 BROUGHTON ST. G 1161

To Vote Shortly On Street Cars

B.C. Electric Draft Agreement To Be Submitted to Property Owners

The City Council in franchise committee yesterday afternoon moved for definite settlement of the transportation question, particularly as its affects continuation of the present street car system, by a vote of the property owners.

To deal finally with the matter the committee decided to submit the proposed agreement presented by the B.C. Electric, covering the extension of the existing contract, to the ratepayers. The company's terms will, however, include the amendment agreed to by the B.C. Electric, which makes it responsible for damage arising out of the operation of the cars.

The date for the vote, which will require a three-fifths majority, was not fixed.

The committee also decided to refer to the provincial inspector of electrical energies the question of permitting the company to disconnect its neutral wires from the city's water mains. Question arose over possible danger which might arise from such a proceedure.

On the electrolysis question, the committee called for another conference between the city public utilities committee, the solicitor, L. F. Brimer, consulting engineer, and A. T. Goward, vice-president of the B.C. Electric.

HEAR LEGAL OPINION

Decision to put the B.C. Electric street car proposals to the vote followed reading of a letter from F. L. Shaw, city solicitor, stating the company had declined to accept responsibility for immediate repair of certain streets listed in a city franchise draft.

Alderman R. A. C. Dewar contended it was the city's fault the street car issue had not been settled immediately after the plebiscite at the last elections.

That vote was just a feeler to determine public opinion, the mayor said, and the majority had been insufficient to give the council a true lead on the matter.

Alderman T. W. C. Hawkins believed that if the expiring agreement had been renewed without a further vote at that time an injunction would have been brought against the city and the company restraining the two from permitting the street cars to operate on the old agreement terms.

To Alderman Dewar's question regarding a clause in the Municipal Act which would allow the city to enter a contract with the company for transportation without submitting the issue to another vote, Mr. Shaw replied no one had drawn it to his attention.

STREET LIST CHALLENGED

Alderman Dewar took issue with the city solicitor's letter in respect to the company's refusal to accept the city's street repair list in a contract. The company had undertaken, under the old agreement, to keep certain streets in repair, he said.

The streets listed for immediate repair had been included in the old list, according to the city engineer, Mr. Shaw replied.

"We've got to take a definite stand sooner or later and I want the council to settle the issue once and for all," the mayor stated as the debate progressed. He referred to the dangerous condition of certain streets which the city thought the B.C. Electric should fix.

Alderman S. H. Okell believed the city might be better off by making concessions on the transportation issue to reap greater benefits under the power contract.

"I'm willing to let the B.C. Electric agreement go to the people, and I know what will happen. It will be turned down," the mayor said.

In reply to questions, he stated he would let the public know exactly what acceptance of the B.C. Electric terms meant.

The mayor finally called for the vote to put the company's draft, with the accepted amendment, to the people.

VOTE TAKEN

The motion was supported by all members of the council but Alderman B. J. Gadsden, who voted in the negative; Alderman R. A. C. Dewar, who did not vote, and Alderman Ed Williams, who was not present at the meeting.

The committee then heard a technical explanation from Mr. Brimer of the grounding question, in which the engineer indicated the company officials did not fully understand the significance of their offer to disconnect 551 connections of neutral wires from water mains. Such a course, he said, would be like removing another safety valve from the protection system.

The decision was reached to refer the issue to the provincial inspector of electrical energies.

Want Highways Beautified

Society Feels Much Could Be Done to Make Island Roads More Attractive

Resolutions asking the provincial government to do all in its power to conserve natural beauty and return to the earth some of the trees taken out when building and repairing highways were passed at the largely attended meeting of the Society for the Preservation of Native Plants, held last night in the council chamber of the City Hall.

Mrs. Hugh MacKenzie was returned to the office of president, with the thanks of the society for her excellent work; Alderman D. D. McTavish was named vice-president; Miss Ellen Hart, secretary, and Alderman J. A. Worthington, treasurer.

Hon. E. W. Hamber was elected honorary president and the honorary vice presidents will be: Hon. A. Wells Gray, Minister of Lands; Senator G. H. Barnard, J. B. Clearihue, K.C.; Rev. Robert Connell and Mrs. J. Hebden Gillespie. F. B. Pemberton is immediate past president. Members of the general executive committee were elected as follows: Mrs. J. W. Church, Mrs. T. M. Knox, Miss Stephanie Jones, A. R. Sherwood, C. C. Pemberton, J. W. Gibson and Dr. I. M. Gowan.

CONSERVATION

In her remarks, Mrs. MacKenzie, who occupied the chair, urged all to do everything in their power to preserve and conserve wild flowers, native shrubs and plants. She spoke of what was being done in England and the United States and Germany to make the roadsides attractive.

Even on the highways of Vancouver Island, she said, there were some pretty raw cuts, and there was so much that could be done to beautify them. She mentioned the devastation and desolation of the Jordan River Highway, and suggested the government be asked to place some of the boys in the forestry camps at the job of rebeautifying the roadside.

"Let us make beautiful again what we have destroyed," she said.

Mrs. MacKenzie spoke of the necessity of conservation of wild flowers in parks. Children should be taught their responsibility in this regard, she said. There was no use setting aside special areas as parks unless they were protected.

The society expressed its appreciation to the ministers of public works and lands for what has already been done to beautify Mount Douglas Park and Thetis Lake areas, and urged that this type of work be further considered on Vancouver Island, especially along the highways.

MEMBERSHIP DOWN

Miss Ellen Hart, in the secretary's report, said the membership had slightly decreased during the last year, although there was still wide interest in the work. She referred to the great success of the poster competition for schoolchildren last year, on the subject of flower conservation and preservation.

Dr. I. M. Gowan told of plans for the 1939 poster competition, which will be on fire prevention in the forests and flower conservation. Prizes will be awarded and the judges will be A. M. D. Fairbairn, Mrs. Hester Wilkinson and James McMillan. Hon. A. W. Gray will present the prizes at a suitable function.

Alderman J. A. Worthington read the treasurer's report, showing $76.65 in the bank.

Following the meeting, T. A. Simmons of the forestry branch of the Department of Lands, showed a number of colored motion pictures. They included scenes of the great fire up-island last year, views of the Forbidden Plateau and a delightful reel of pictures taken in the gardens of Miss Crease and F. B. Pemberton, and in the Uplands, showing blankets of the wild flowers that so beautify Victoria in the spring. Mr. Simmons also showed pictures of the Hope-Princeton Highway and adjacent country.

Forrest L. Shaw Club President

Leads Victoria Hard-of-Hearing Club for the Year

Forrest L. Shaw, city solicitor, was unanimously chosen president of the Victoria Club for the Hard-of-Hearing at the annual meeting Wednesday night in the new clubrooms, 1414 Douglas Street. He succeeded Mrs. B. C. Combe.

Mrs. W. H. Routledge was chosen first vice-president and Miss Lottie Dodimead second vice-president. B. S. H. Tye was re-elected secretary and L. Swift assistant secretary, with Miss R. Carveth as treasurer. H. G. Hinton was named honorary auditor.

F. L. SHAW

The following were elected as members of the executive committee: Mrs. B. C. Combe, Mrs. T. C. Burley, C. T. Jones, H. Bowman, K. T. Hughes and H. N. Gahan. Appointments for chairmen of committees took place as follows: Mrs. A. Williams, refreshment committee; K. T. Hughes, sub-letting; H. G. Hinton, entertainment; Mrs. B. C. Combe, visiting; F. Y. McKee, hall committee; F. Kinloch, group-hearing-aid, and W. D. Kennedy, school hearing-aid. Mrs. B. C. Combe was appointed official hostess of the club.

In her annual report Mrs. Combe said the year had been successful, and now that more accommodation was available an increase in the membership was expected. Touching on social functions during the year she mentioned the Vancouver conference in June, the international conference in Victoria in August, a garden party, bazaar and banquet.

Mr. Shaw thanked Mrs. Combe for her work, and expressed appreciation of the work done by Miss Rita Carveth, under whom as treasurer the club had been placed on its financial feet.

He announced a house-warming party for the new clubrooms next Wednesday, and announced a drive for new members shortly. It was decided to form a committee under F. G. Purser to study the cause and cure of certain kinds of deafness.

A. E. Mallett Heads Children's Aid

Arthur E. Mallett was elected president of the Children's Aid Society at a recent meeting of the board of directors. Dr. O. Lucas is vice-president; Mrs. H. J. Hartnell, second vice-president; Sydney Child, honorary secretary, and Hartley Dunsford, honorary treasurer.

Mrs. Hartnell accepted the appointment as chairman of the child-placing and supervision committee. H. S. Hurn was appointed chairman of policy and family work committee. The report of the family work committee emphasized the need for co-operation of all agencies dealing with conditions affecting child life and welfare. Ten children had been admitted to the care of the society since January 1. Service was given to 61 different families during February. The child-placing committee reported favorably regarding employment of older wards. Two children were placed for adoption during February and 91 children were cared for in foster homes. A total of 291 visits were made during the month. The society has now a membership of 145. Jurisdiction was extended at the commencement of the year and the municipalities of Saanich, Esquimalt and Oak Bay are now included.

Saanich Road Expenses Given

Ward expenditures for the first two months of this year, totaling $5,487.58, were presented to the Saanich Council last night.

The statement showed Ward Four leading in current road work and general repairs, followed by Wards One and Seven. The individual expenditures follow: Ward One, $866.15; Ward Two, $715.43; Ward Three, $834.23; Ward Four, $934.28; Ward Five, $606.78; Ward Six, $627.01, and Ward Seven, $844.35. An additional expenditure of $58.65 on Bowker Creek was also listed.

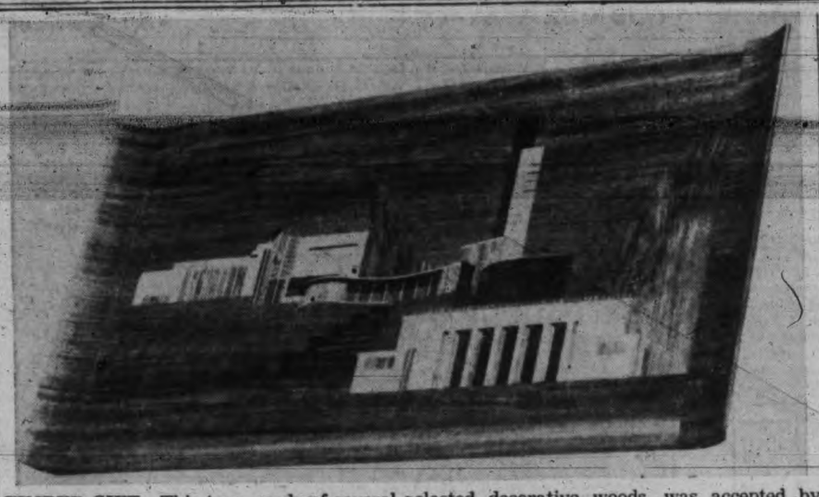

TIMBER GIFT—This tray, made of several selected decorative woods, was accepted by Her Majesty the Queen as a souvenir of the Timber Development Association of the Empire Exhibition, Glasgow. The tray, designed by Gordon Russell, portrays in wood several of the prominent buildings at the Exhibition, including the 300-foot high Tower of Empire. None of the woods have been artificially treated, their natural colors ranging from brown and cream to red and pink. The tray itself is walnut, the inlays being rosewood, mahogany, obechi, bubinga, ebony, black bean, box, prima vira, cherry and others.

Clubwomen's News

Oak Bay Chapter O.E.S. will hold a dance Monday evening from 9 till 12 in the Oak Bay Theatre Hall. A good orchestra will provide the music, and refreshments will be served.

The Gorge-Erskine W.M.S. held their monthly meeting Tuesday afternoon with a good attendance. A request for an increase in the allocation for this year was accepted. The last Sunday in March is to be Missionary Sunday, when Mrs. F. W. Allott will speak in the Gorge Church on Mission work. The study on India was continued, Mrs. Sanders reading a paper on the "Untouchables." Mrs. Peasland closed the meeting with prayer.

W.A. Britannia Branch No. 7, Canadian Legion, B.E.S.L., held its monthly meeting Tuesday evening, the president, Mrs. H. Miller, in the chair. A resolution re lowering the age for old age pensions was endorsed. Mrs. H. Norris was chosen as delegate to the provincial executive meeting to be held in Langley Prairie April 14. Three new members were initiated, Mrs. E. J. Woods, Mrs. R. Norman and Mrs. M. Boyle. Interesting bulletins on legion activities were read by Mrs. H. Norris and Mrs. T. Bourne. Plans were made for a daffodil tea and card social to be held April 13, under the convenership of Mrs. L. Quaintance. It was also decided to hold another dance in the Elks Hall, April 27, with Mrs. H. Jarvis as convener. Fresh flowers will be kept on the memorial tablets by Mrs. H. Jarvis and Mrs. C. Sherbrook for the ensuing month. A benefit concert will be staged during the month of April.

The Brentwood Women's Institute held its monthly meeting on Tuesday afternoon at the Institute Hall, the president, Mrs. A. R. Anderson, in the chair. A letter from the Queen Alexandra Solarium was read, advising the members that their "adopted" child had been discharged, and arrangements were made for another child to be remembered at various times by the institute. Material will be purchased for making bandages and sent to the Medical Aid for China. It was decided to have a flower box to collect pennies to send flowers to sick members. A bridge party will be held at the hall on Tuesday afternoon, March 21, at 2. The hostesses will be Mrs. S. Moody and Mrs. Wilson. Final arrangements were made for the Board of Trade banquet to be held at the Institute Hall on Friday evening at 7. Members will be at the hall all day Friday to make preparations. Mrs. W. Ballantyne was the tea hostess for the afternoon.

On Wednesday afternoon St. Paul's Naval and Garrison Church W.A. held a donation tea in the Church Hall which was a success. The guests were welcomed by the president, Mrs. Silburn and Mrs. Bischlager. The donation stall was in charge of Mrs. R. Narracott, and the home cooking stall was in charge of Mrs. J. E. McDonald, assisted by Mrs. T. B. Robinson and Mrs. G. Sisman. Mrs. Harvey Dobson Jr., rendered musical selections. The tea table was very pretty with green candles and silver candlesticks, with a centre of daffodils. The tea was convened by Mrs. R. A. Sedger, assisted by Mrs. W. T. Phillips, Mrs. Kennedy, Mrs. Mitchell and Miss Hale. The next meeting of St. Paul's W.A. will be held on Tuesday, March 28.

In Japan a fan is presented to each youth on attainment of his majority.

Let Joy Be Unconfined

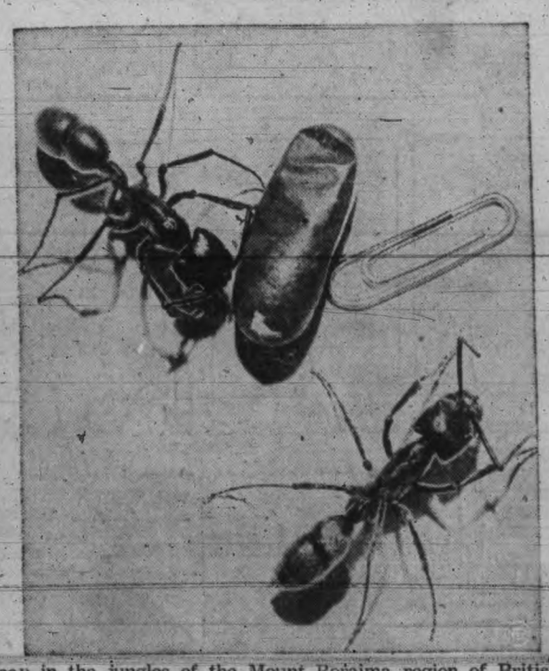

"LOST WORLD" WATERFALL AND GIANT ANTS—Deep in the jungles of the Mount Roraima region of British Guiana, Dr. Paul Zahl of Union College, Schenectady, N.Y., discovered a "new world." Dr. Zahl suggests the community, inhabited by Indians living in Utopian harmony, as possible haven for European refugees. Above are two contrasting views of the "new world." Ten times as high as Niagara, waterfall on the Uitshi River, left, falls 1,600 feet. But giant ants, species Dinoponera Grandis, also roam the area and natives believe four successive stings from these insects cause death. Photo at right shows first living speciments of these ants ever brought to America, compared to a paper clip. Cylindrical cocoon of ants also is shown.

Salaries To Be Budget Issue

Saanich Council Tables Estimates For Police Increases

Whether or not Saanich employees this year will receive any general restoration of salaries promises to be one of the principal points for debate in connection with the completion of this year's budget, it was indicated last night at a joint meeting of the council and police commission.

The meeting was arranged for further consideration of the police commission's estimates which have been presented to the council, and include an allocation for salary increases for the chief, sergeant and three constables. Proposed increases are $10 a month for the chief and sergeant and $5 a month for each of the constables.

The increases were strongly defended by Reeve A. G. Lambrick and Police Commissioner G. Stanley Eden, who said the salary scale, even with the increases, would not be as high as comparable municipalities.

MARK INCREASE

The reeve pointed out the work of the police force had been greatly increased during the last year, adding the department was operating more efficiently than ever. Members of the council agreed with this.

The contention of other members of the council, however, was that to agree to the police increases must mean an increase for all other employees.

"The trouble with our salaries is that we made a blanket reduction when they were cut but restorations are being made individually," commented Councillor E. C. Warren, Ward Two. "This situation is wrong and should be remedied."

As a member of the school board he said there had been no appropriation for restoring teachers' salaries this year. The school estimates did contain provision for regular increments.

Councillor L. C. Hagan, Ward Six, chairman of the finance committee, warned the committee it was headed for a greater deficit this year if expenses were not curtailed. Already the council must overcome last year's overdraft of $20,000 in the 1939 budget, and he felt a general salary restoration could not be considered at this time.

Reeve Lambrick pointed out reorganization of the police department would result in increased revenue from collections this year which would more than offset the amount involved in the salary raises.

Councillor George A. Austin, Ward Four, observed there had been considerable dissatisfaction over the police department before reorganization and it seemed to be operating satisfactorily since. Surely the council could have confidence in the action of the police commission, he thought.

POLICE WORK DIFFERENT

Councillor J. R. Scoby, Ward Three, felt it unreasonable to compare police departments with other municipal branches, as their work differed greatly and their hours were much longer. He concurred with the view of Councillor Austin.

Commissioner A. E. Scaife said he had voted against the increases because he felt the situation could be met better by employment of another member on the police staff.

It was finally decided to table the estimates for further consideration along with the municipality's general estimates. Purchase of two new cars for the police department to replace motorcycles was also debated briefly.

BRALORNE BEATEN

VERNON (CP) — Edmonton Capitals defeated Bralorne Gold Diggers 3 to 1 here last night and entered the western Canada intermediate amateur hockey final against a team from Carman, Man. Bralorne and Edmonton played a two-game, total-point series and Edmonton won with a five-point margin. Capitals took the first game here Tuesday, 4 to 1.

Correspondence from Chief J. A. McLellan of the city police, dealing with plans for installing two-way radio communication in Greater Victoria, was tabled by the Saanich Police Commission last night.

It is estimated that 200,000 sets of tonsils are removed annually in England and Wales.

COMING
ONE WEEK ONLY
SATIN-GLO
SATIN-GLO SALE
WATCH FOR ANNOUNCEMENT OF OPENING DATE IN THIS PAPER

Was Tired of Fighting GASTRIC TROUBLE

For Mrs. K. T. of Coventry, the bitter battle against heartburn, gastric disorder and stomach pain became almost too much. When she first heard of Maclean Brand Stomach Powder she was so discouraged that she did not care whether she tried it or not. But she did. "It has done me a world of good," she writes.

And no wonder. Maclean Brand Stomach Powder is a perfectly balanced compound of exactly those four powerful alkalies prescribed for stomach disorder treatment by specialists. These alkalies usually bring almost instant relief from pain. And that is only the beginning. They spread a soothing coating over the inflamed stomach walls. Then, once again, the stomach works as it should, without pain, without gas, without distress. Try it. Get Maclean Brand Stomach Powder. Look for the signature "Alex. C. Maclean" on bottle and carton. Maclean Brand Stomach Powder is not genuine without this signature. Sold only in bottles, in cartons, 35c, family size $1.75. Never sold loose. 139